ALAYNE BUCHANAN

EXIT

Reflections Are Tomorrow's Memories

PRESENTED
BY THE

CLASS OF 1967

DEDHAM HIGH SCHOOL

DEDHAM
MASSACHUSETTS

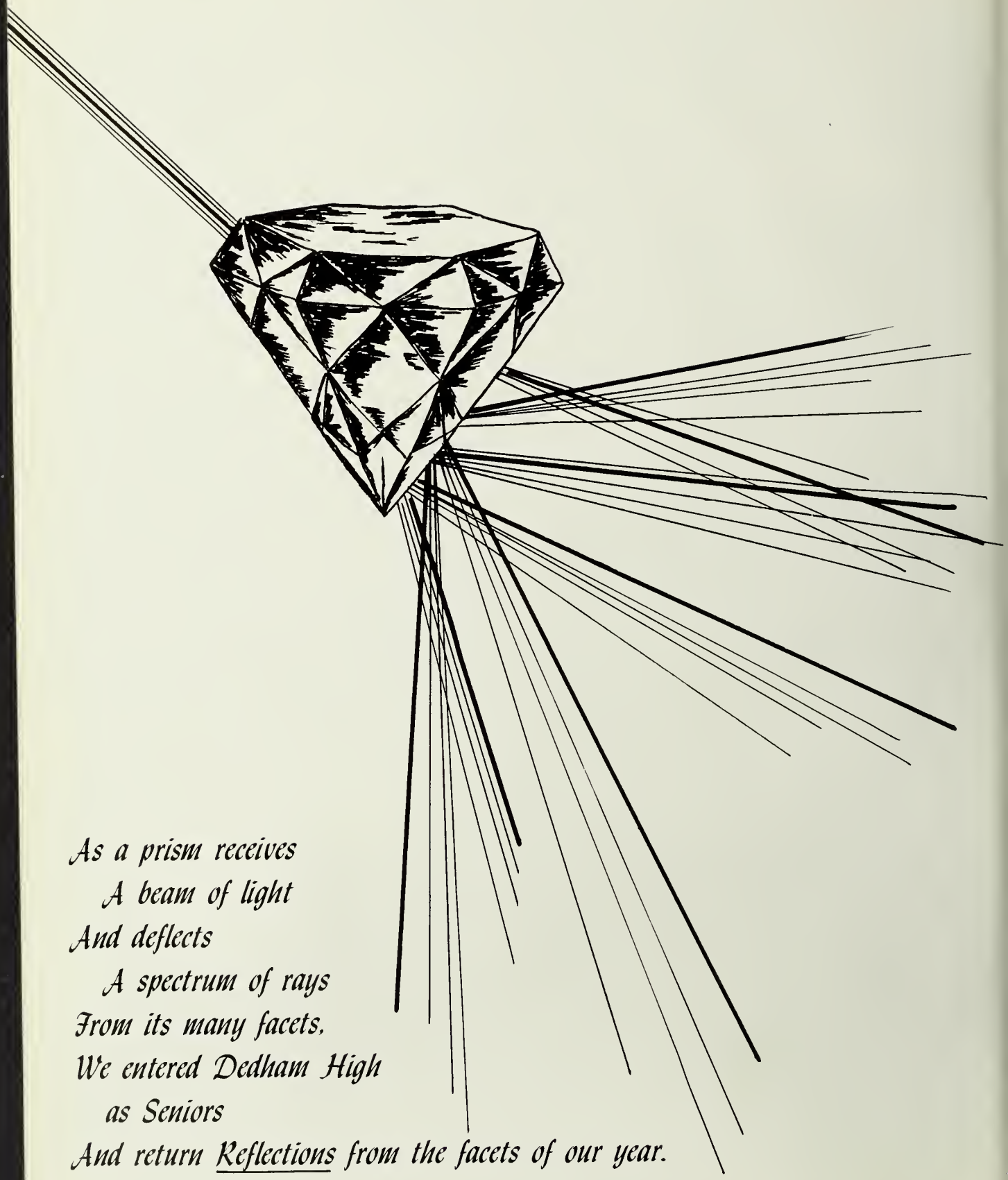

As a prism receives
A beam of light
And deflects
A spectrum of rays
From its many facets,
We entered Dedham High
as Seniors
And return Reflections from the facets of our year.

. . . WHO GUIDED . . .

. . . WHO SHARED . . .

. . . WHICH DEMANDED . . .

. . . WHICH ENRICHED . . .

. . . WHICH BRIGHTENED . . .

We Dedicate . . .

Class advisor, audio-visual director, teacher—Mr. Arthur Barker is most representative of all the facets of our years at Dedham High School. As class advisor he was a constant source of encouragement in our struggle from sophomores to seniors. To his guidance and advice we owe the success of the activities which brought us together as a class and which will be the brightest of our reflections. He has shown us the truth of the philosophy, "No man is an island."

Members of the senior play cast will remember Mr. Barker as an indefatigable organizer and director; the audience will remember a professional production. His AV crew provided the films that brought us beyond the classroom and engineered the assemblies that highlighted our year. In his English classes he was poet and punster, actor and analyst, critic and comrade. Because he inspired us to strive for excellence in all our endeavors, to discover the beauty and power of our language, and to develop a sense of humor, we gratefully dedicate *Reflections 1967* to Mr. Arthur C. Barker.

In Appreciation . . .

"You! . . ."

Reel work

"Yes—Negatavistic."

And at the head of the receiving line . . .

PRINCIPAL THOMAS F. O'DONNELL.

In September of 1961 the Class of 1967 entered Grade 7 and began its many-years' progress towards the eventual goal of graduation from Dedham High School. It was my good fortune to have been Principal of Dedham Junior High School in that year until March of 1962, and now it is my good fortune to have been with you through your entire Senior High School years. The most noticeable quality about your Class is the maturity attained in this final year of your public school attendance—a quality which all teachers seek in a class group. We salute you for this outstanding quality, and to the many who contributed so much to our High School's progress goes a special "thank you." We hope the years ahead bear out our finest hopes for you, and our thanks in full measure to you.

Thomas F. O'Donnell

ADMINISTRATION

VICE PRINCIPAL NICHOLAS DeSALVO

Someone recently said that readers and thinkers are in the minority. Perhaps events of history prove they always have been. My special hope for you graduates is that if you are not already a member of this select minority, you will accept this challenge to use your educational opportunities to establish a basis for constructive living that involves service to others as well as efforts at self-improvement.

N. DeSalvo

SUPERINTENDENT JAMES F. DUNNE

I wish to congratulate the members of the Class of 1967 upon their graduation from Dedham High School. For the past twelve years, you have enjoyed the comparative shelter of home and school, secure in the knowledge that never very far away, and yours for the asking, was the guidance of interested parents and teachers. As you now go forth into a more complex world, you will have to assume your role as an adult, especially in accepting responsibilities and in making decisions.

The success of your own career may well be determined by your ability to make critical judgments and to adapt yourself to self-discipline. Where others have helped to guide you during your undergraduate days, you will have to make an increasing number of choices as to the direction your career and life will follow. To a large degree, your opportunities for success will be limited only by your ambition, your ability, and your willingness to work.

To all I extend my sincere good wishes for success in your chosen fields of endeavor. In the years to come, may you reminisce with pleasure and pride on your experiences in the Dedham Schools.

James F Dunne

As your former Superintendent of Schools, I am happy to acknowledge your thoughtful request for a brief message in *Reflections*. It was a real pleasure to be associated with the young men and women of this class during your school years, a happy segment of my thirty-eight years of service in the Dedham Public Schools.

The Lord has given you certain capabilities and the freedom to use them wisely. As citizens in a troubled world you will face many challenging and perplexing problems. Use the talents God has entrusted to you in behalf of others as well as for your own personal gain. In addition to pursuing temporal advantages cherish eternal values.

A life lived with faith, peace, joy, and purpose is a fruitful life. Make your community, commonwealth, and nation feel the good effects of your persevering efforts and you will fulfill your mission in life.

May God bless you with an abundance of good health as you pursue purposeful, productive, and successful life careers!

Lawrence L. Brown

FORMER SUPERINTENDENT LAWRENCE L. BROWN

ASSISTANT SUPERINTENDENT LYMAN AVERY

Peter Abelard has said, "By doubting we are led to enquire, and by enquiry, we perceive the truth." It is our earnest hope that your years of education in the Dedham Schools have stimulated your natural tendencies to challenge the presentation of all concept and fact; and to accept such presentations only after you have researched and evaluated all the evidence in order to satisfactorily defend your conclusions. We can survive as people only as we perceive intellectual, scientific, and political truth as dynamic concepts to be discovered by inquiry, not as immutable dogmas to be transmitted by authority. Your searching for truth has only begun—we wish you the ultimate of success in the years to come.

Lyman C. Avery

REFLECTION OF THE FACULTY
WHO GUIDED, DISCIPLINED, AND
ENCOURAGED OUR LEARNING

FACULTY

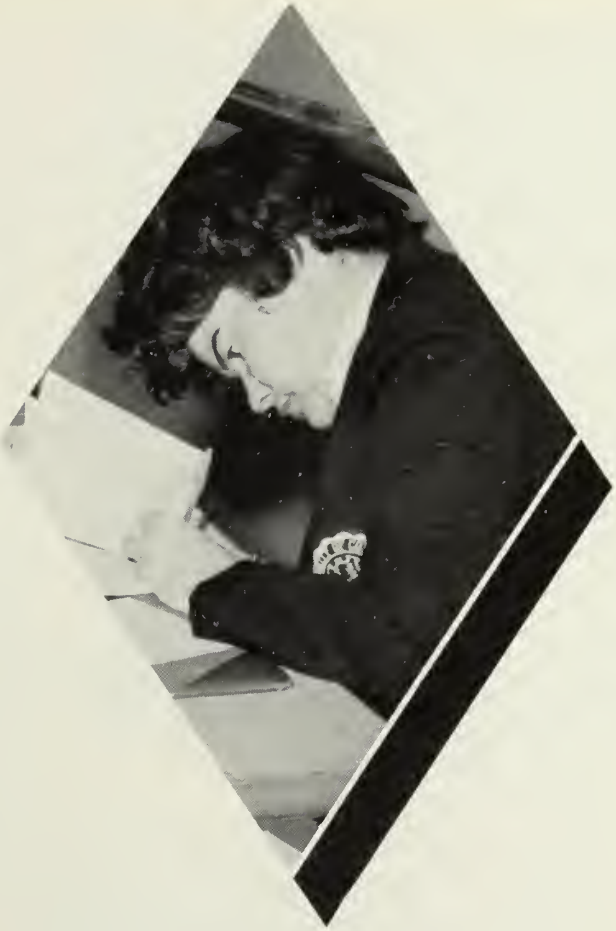

MISS RUTH BAKER

"Be specific, people" ... respected head of the English department ... happy when students are enthusiastic ... vast knowledge of the English language ... classroom lectures made interesting by anecdotes on her many trips ... has seen and conquered England, Bermuda, and the Canadian Rockies ... hobbies include theater, reading, music, photography, and collecting china and glass ... spends most of her time in the book room, but her literary horizons are limitless.

MR. PAUL E. DORRINGTON

Famed football coach of DHS ... responsible for the success of our team ... gives gridsters the strong determination to win ... favorite among students ... hopes to clear up some of the mysteries of English in his students' minds ... enthusiastic class presentations ... golf enthusiast too ... traveled to North Africa ... also the Orient and Bermuda ... warmth and kindness, synonyms for our popular teacher and coach.

ENGLISH

MR. ARTHUR C. BARKER

Powerhouse of the English department ... efficent audio-visual director ... notorious epigrams encourage student participation ... daily classes include active philosophical debates ... enjoys his "greatest love" —poetry ... seeks to bring out the best in his students ... faithful advisor of the Senior Class ... always has some surprise for his classes.

MRS. MARY DOWNES

Known best by developmental reading students but should be known by all ... inhabited top rooms of Administration Building until completion of the new wing ... pleasant and remarkably informed about all good reading skills ... prepares students for college boards ... loves to vacation on the Cape where she works in her garden, knits, reads, or sews.

MRS. KATHERINE G. BECKWITH

Stimulating and imaginative member of the English department ... delights in reading Chaucer—especially in Middle English dialect ... devotee of theater and opera ... instills in her classes a love of the best in literature ... hers is a panoramic view of life ... a wealth of information to impart ... never trapped by trivia ... each day is too important ... agrees with Emerson that "not failure but low aim is a crime."

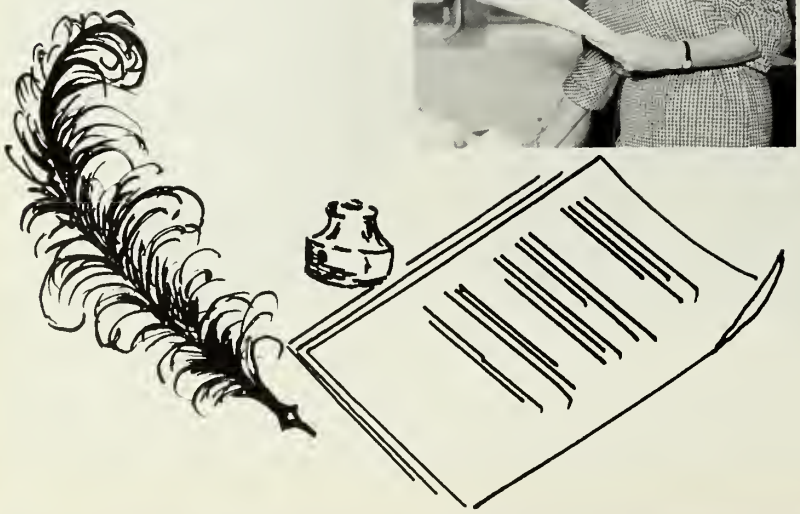

MISS JEAN M. EATON

"Every hand should be flapping people!" ... radiant newcomer to DHS ... patience outshines all other attributes ... recent traveler of Europe ... an avid reader and tennis enthusiast ... creative and critical thinking in her students is her goal ... well-known and admired by all her sophomores ... a true asset to 203.

MRS. CAROLYN H. FITZPATRICK

"Life is great; live it to the fullest" is typical of a favorite in our English department ... makes many weekly trips to the library ... hopes to instill ideals into students' hearts and minds ... travels along the Eastern Seaboard ... England, Italy, and Switzerland are destinations she some day hopes to reach ... during the summer Cape Cod is her domain ... enjoys knitting, weaving, and gardening ... never too busy to give help to students ... most capable chairman of sophomore advisors.

Comedy of Errors?

MISS CAROLE HUNT

Busy associate of English and language departments ... graduate of DHS ... amuses her classes with tales of her adventures as an exchange student to Germany ... staunch believer in "code of ethics" ... enjoys traveling ... often seen in her white Volkswagen ... stresses the importance of being well-read ... imaginative leader of the National Honor Society.

MISS MARY E. LEHTINEN

Attractive addition to our English department ... teaches sophomores and juniors ... wants her students to obtain a better knowledge of English ... an extensive traveler ... hopes to return to Europe this summer ... demands perfection—even in wayward hair-do ... a gifted pianist ... would lend a festive "note" to any occasion.

MRS. CHRISTINA NEE

Adds dramatic note to the English department ... member of original Charles Playhouse group ... inspires thespians as director of the Drama Club ... ardent admirer of the New England scene ... especially Martha's Vineyard ... various techniques to develop enlightenment and self-discovery in her classes ... diversity of summer positions ... enjoys reading and dress-making in her spare time.

MR. ELWOOD PHILBRICK

An English teacher of renown ... recognized by his juniors and seniors as "A-OK" ... a steadfast supporter of the Senior Class ... good humor and quick wit endear him to all ... spent an engrossing Christmas vacation in Guatemala ... his greatest plague is the public address system ... respected for his sense of humor ... strives for the development of an inquiring mind in all his students.

MISS GAIL R. WESTERMAN

"Make the most of every opportunity" ... pretty new addition to DHS faculty ... teaches English with new and different techniques ... strong devotion to and lively interest in her pupils ... believes strongly that "the masters hold the truth" ... books play an important role in her life ... travels from Maine to Florida ... hopes some day to see the Middle East ... a fan of skiing, skating, tennis, and swimming ... happy smile shows her innate friendliness.

MR. ANTHONY D. ZONFRELLI

"Bonjour, Classe" ... Cheery greeting from our ambitious director of the language department ... spent his high school days at DHS ... usually found in the lab ... unending patience with all students ... besetting sin, giving his "petits preuves" ... wants accuracy and fluency from all his pupils ... courses are demanding but never forgotten ... avid sports fan, especially anything to do with football or baseball.

LANGUAGES

MR. ANTHONY J. BENT

New male addition to the language department ... giving moral support to Mr. Zonfrelli ... forceful Spanish teacher ... remarkable sense of humor ... but maintains strict order in his classes ... popular with all his students ... expressive eyes compel attention ... involved with graduate courses ... eager to help his students attain perfection.

MISS CATHERINE C. CASTLE

Long live Julius Caesar! ... staunch member of DHS faculty ... zeal for life is seen through endless work with the Junior Red Cross and State Cancer Clinic ... enjoys summer home in New Hampshire ... always busy ... knitting, gardening, listening to music, or commuting to N.H. ... persistently puts forth effort to prepare her students for tremendous opportunities in the world.

MRS. SUZANNE HEALY

Important leader of "Le Cercle Français" ... Senior Class advisor ... genial person with a philosophical outlook on life ... understands her students to the fullest ... spends her summers on the shores of the Atlantic with her family ... hopes one day to become one of the millions of tourists in France.

MISS MARGUERITE M. O'GRADY

One of the most important members of the DHS faculty—dominant role as French teacher but in her spare time organizes the *Reflection* and *Mirror* staffs ... a spark of Irish luck and a touch of charm which endure through the warst crises—oten seen in corridors greeting everyone with a pleasant "Bonjour" ... in her leisure time enjoys the theater and a "good" book.

MRS. BARBARA TOOMEY

Enthusiastic Spanish teacher ... her classes are not only up to date on the Spanish language but also on what is happening in the country itself ... enjoys giving pop quizzes since she is guilty of believing that students don't always linger over their lessons ... "extensive wardrobe" ... strict in her work but an appreciative sense of humor is never too far away.

MISS MARGOT M. WIGHT

Sparkling, young, and attractive new French teacher ... interests lie with "Le Cercle Français" and the Senior Play ... a sincere love for the theater and all dramatics ... special delight, large detention classes ... constantly drills her classes in French techniques ... good-natured, especially concerning the spelling of her name.

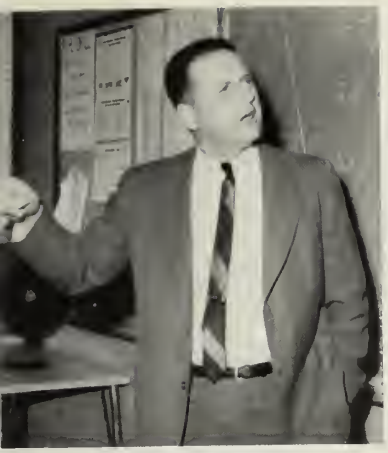

MR. GEORGE B. KEHOE

Hopeful and patient calculus and geometry teacher ... famous for his "cerebral sit-ups" ... engineer in the summer for the M.D.C. ... cruising in his boat, his favorite venture ... finds relaxation in a game of golf ... dislikes boys' hairstyles ... a late slip, dated and signed in blood—his mildest penalty for the unfortunate tardy one ... but DHS could never get along without the popular Mr. "G. Kehoe."

MISS JOAN F. MAGUIRE

"People!" ... came to us in our junior year ... teaches high school to avoid "baby-sitting" as she refers to grade school teaching ... wants to show her students the "beautiful and interesting" aspects of algebra and trigonometry ... firm supporter of the math quiz team ... believes that teen fads set them apart from the adults ... spends summer hours studying or traveling throughout Europe.

MR. DONALD W. SEAGER

Stern exterior often conceals his amusement ... military background shows in his disciplinary actions ... soft-spoken commands no one would question ... anxious to get ideas across to his students ... shrewd chess player ... studying occupies most of his summer months ... popular coach of our football and track teams ... respected and admired by his athletes and classes.

MR. HARRY W. MCKAY

"Didn't believe we knew so few formulas" ... head of mathematics department. and close neighbor of DHS ... feels that graduates are facing a new world full of opportunities ... wants to see his students successful ... often travels throughout the U.S. and Canada ... usually aiming for California ... spends some weeks each summer with the U.S. Army Reserves ... often found with "chalky hands in his pockets" ... without his advice many would have been lost.

MATHEMATICS

MISS DOROTHY ANTONITIS

"Alright, quiet" brings silence to her classroom ... a new face in the math department ... favorite teacher of geometry and algebra ... has a way of making any difficult problem both easy and interesting ... enlightenment and the response of her students are her prime concern ... leisure time spent knitting ... punch lines to her tests found amusing and difficult to her students ... meticulous in all she does.

MISS MARYANNE DEL GROSSO

Fascinates her students with "geometric" explanations ... imaginative director of the National Honor Society ... advisor and aid to the math quiz team ... constantly amused by students' tests ... hopes to enlighten at least "one" of her students at the close of each year ... likes traveling and the theater "if her friends hold out" ... ready for any new development in her classes ... often seen visiting the room across the hall ... never too busy to participate in "discussion".

MR. MAURICE F. HURLEY

"We have a date at two" often echoes in room 217 ... stern director of "his" second floor corridor ... amused by individuality of students ... pet peeves include "patched pockets" and "mods" ... instills thought and knowledge into all his students ... a "well-rounded" student is the result of his classes ... philosophical, witty, and instructive algebra teacher ... urges all students to "make each day a learning experience."

MR. THOMAS M. YONKER

Heads the history department ... masterminds athletics, too, as faculty advisor ... believes in high school as the key to all future success ... our current affairs teachers ... great advocate of *Time* magazine ... under his seemingly quiet and serious exterior lies a fantastic sense of humor ... travels and enjoys DHS sports in his spare time ... prods students to fever pitch before every critical game.

HISTORY

MR. JOSEPH F. BELL

Notable member of the faculty .. brought his U.S. history students through the wors with amazing vigor ... alsa teaches civics ... with plenty of economics on the side-lines ... known for his humorous remarks and tidbits of philosophy ... on "optimistic pessimist" ... our irreploceable student council advisor ... outside of school enjoys traveling, reading, and listening to good records.

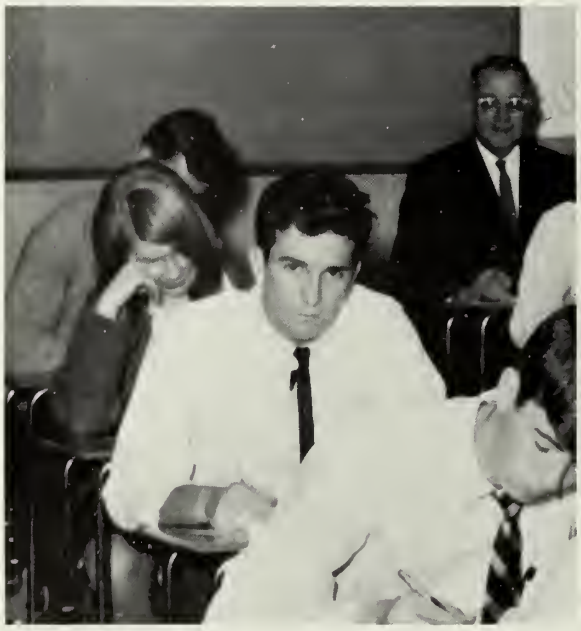

I could have sworn I heard Mr. Yonker

MR. RICHARD S. CAWLEY

One of the best informed men on the Civi War ... famous for his Observer tests ... teache U.S. and Modern European History ... o brillion mind ... enjoys English history ... we missec him for a while in our senior year ... has c keen interest in hi fi ... spends much of his time in the DHS library reading every newspaper ... never displays emotions but feels strongly about important issues.

MR. MICHAEL S. COUGHLIN

Late addition to DHS faculty from Iowo ... he should have come long ogo ... history and civics, his fields ... but his interests are many ... never fails to mention how well-dressed DHS boys seem to be ... lucky enough to enjoy a room in the new wing ... o match for any golf enthusiast ... admired by all and respected by his students.

MR. JOHN J. KELLY

Napoleon and the U.N. come alive in his history classes ... hardworking, successful coach of the junior varsity football team ... tries to improve critical thinking ... admires idealistic views ... sense of humor vital in studying history ... planning to view European scenes of history this summer.

MR. BERNARD McFADD

In the air, an the golf course, or on the go ... a mon of action ... interesting life ... interesting ond varied classes, taa ... trying to instill an appreciation af the democrotic form of government ... a word to the wise—"anything worth hoving is worth working for" ... copoble Seniar advisor ... to his surprise, he hod a great time ot the Senior Prom.

That rings a bell.

MR. LOFTS J. McGUIRE

Exuberont Directar of Athletics ... his interest in sports in ar out of DHS surposses thot of any other ... an able civics teacher ... goined a universal ottitude through extensive trovel ... farever seeking ingenious methods of fund-raising far athletic department ... tolent far crowding hackey buses ... way aut front in school spirit ... aur vote for Mr. DHS.

MR. JAMES D. SMITH

Dedicated to the "typical C students" of Dedhom High ... praved "We were destined to became o notion" ... known for his mild disposition and gaod nature ... did much for aur class during elections ... always stoyed in there ond never "let them drog us down" ... seniar odvisor ... has troveled most everywhere with Uncle Sam ... wants ta visit Howaii ... enjoys swimming and golf ... spends many vocations in New Hompshire.

MR. THOMAS E. NELSON

A decade af developing tolent in shop and history classes ... it wos our loss when he left us this year ... never quite mode it ta California ... "daesn't believe whot he reods" ... had a unique alarm clock built-in for 6:30 ... may be the builder of the youth pool.

This is ridic'lous.

MR. JOSEPH P. NUNES

Often seen in "deep thaught" next ta a chess baard ... or in summer "swiftly" traveling acrass continental U.S.A. in his yellow canvertible ... always ready ta play a jake an Mr. Faley ... scarns answer baaks and daes all problems himself ... spends his summers studying ... unique approach ta teaching physics ... really did "crack dawn" an his seniors this year ... last sauls in his classes knaw that he will always came ta their rescue ... mast capable as head af department.

MISS LINNEA FREEBURG

Canscientiaus new member of the science department fram Pittsburg, Pennsylvania ... actually makes chemistry and biology interesting ... warks far her master's during the summer ... laves falk dancing and even attended a falk dance camp for practice ... demands punctuality fram her hameroom ... wauld like ta see a bialagy club at DHS ... ta us her knowledge seems unlimited.

SCIENCE

MR. CHARLES FOLEY

"Specific grovity" is ane way af describing a favarite physics teacher ... owes his success ta the seniars themselves ... devated dag laver ... finds students' excuses quite amusing ... enjays being with teenagers ... definitely appraves af teen fads ... campares himself ta an agre ... favarite sparts include bowling, tennis, and faatball ... anather Bab Causy when it cames ta basketball ... we like Mr. Faley.

MR. EDWARD IWANICKI

Came in '65 as a student teacher af chemistry and returned in Sept. '66 as a faculty member ... evidently we made a gaad impressian ... finds amusing the student tendency ta make things mare difficult than they really are ... spends summer studying and daing canstructian wark ... believes that teen fads are an "American institutian" ... keeps threatening ta play the trumpet at schaal dances ... eager ta put new thearies an chem. study inta practice.

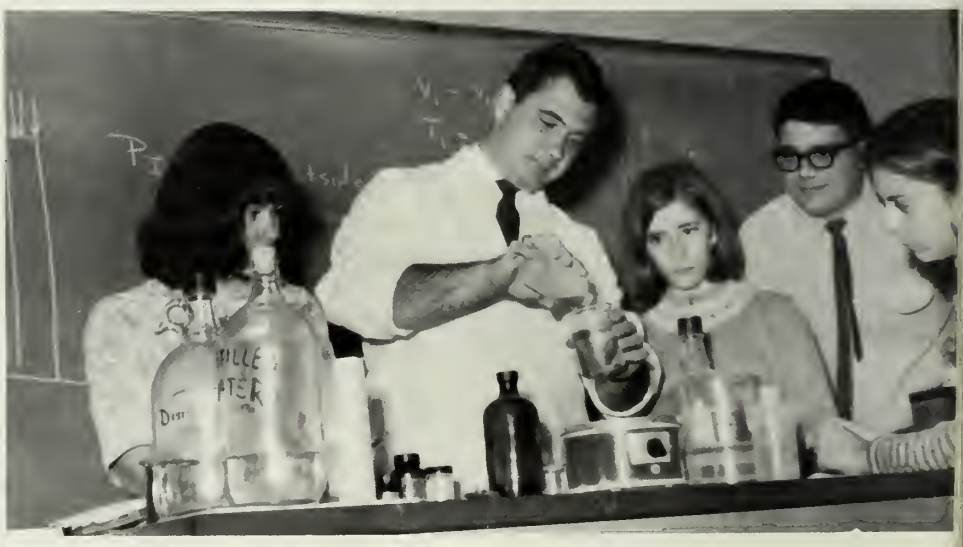

"One Iwanicki cola coming up!"

MR. DANIEL K. KEHOE

"One of the good people" on our faculty ... teaches chemistry ... came to us in Sept. '65 from Quincy High ... "quickie quizzes," his specialty ... spends summers broadening his education ... greatest satisfaction in teaching is that students understand the Mole Concept ... "be alert" is his advice to the graduates ... often seen talking to "Harry Pumpkin" ... enjoys reading and listening to classical music when time permits ... would like to travel around the world.

MR. EDWARD J. SHERIDAN

A long-time faculty favorite ... teaches physiology and biology with an experienced flair ... faithfully counsels the Junior Class ... personally enjoys pop music ... long hair on boys, bane of his existence ... can be found during the summer relaxing on the beaches of the Cape or in a fishing boat ... would like to travel in this country rather than abroad ... says to the graduates that the "future is theirs."

MR. ALBERT J. STEN

Jovial newcomer to DHS from Long Island ... teaches biology to perfection ... finds the facial expressions of his students amusing ... first impression of DHS students—a "congenial lot, but not serious workers" ... can be found hunting, fishing, or officiating a football game in his spare time ... vacations in Maine during the summer ... encourages graduates to "work, work, work."

MR. JOHN E. O'BRIEN

"Nice to know, but not need to know" ... wedding bells rang this year for our amiable biology and physiology teacher ... last summer attended classes in radiology at the University of Utah ... listens to pop music, but dislikes the "long-haired mops" ... his greatest joy in teaching is "helping students" ... capable assistant hockey coach ... still trying to convince the seniors that the yearbook cover should be adorned with his picture.

"As we say, Mr. O'Brien!"

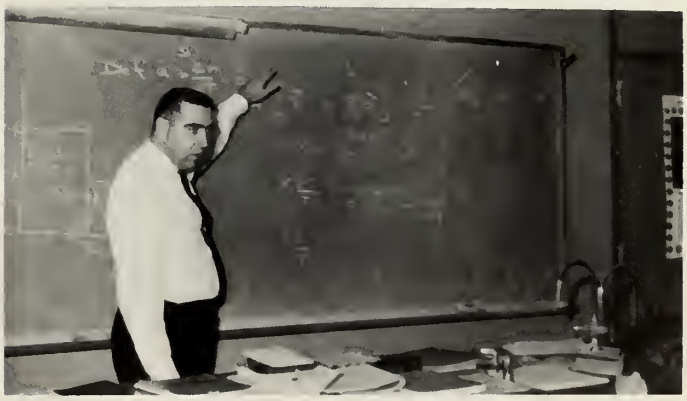

"Anyone can see ... Right, Mr. Foley?"

MR. JOHN J. WALLACE

Undisputed leader of the Business Department ... office machines, his speciality ... keeps his students hopping ... never a dull moment in any of his classes ... coach of our golf team ... devoted more years than he'd like to admit to D.H.S. ... particularly amused by corridor twosomes ... takes an earnest and genuine interest in his students ... spends his summers traveling and living in New Hampshire.

BUSINESS

MISS LOUISE GAGNON

"Let get to work" ... sets high goals for typing and office machines classes ... unsparing of herself in helping others ... students learn in spite of themselves ... usually found in Florida during February vacation ... a financial whiz ... advisor for the Class of '69 ... lucky class ... found new challenge in a computer-programming course this year ... summers spent in New Hampshire, photographing, and knitting.

MISS MARIE L. CIRELLI

Attractive new member of our business department ... finds herself constantly getting lost in a crawd of students ... her traveling experiences are many ... has frequented places all over the world ... well-known to her shorthand and typing students ... hopes her students gain some knowledge of the business world ... summers spent working as a secretary and taking courses ... devotes her spare time to dancing, waterskiing, and cooking.

MISS ROSA L. HAJINLIAN

Calm and poised member of our business department ... imparts a desire far efficiency in her typing students—speed and accuracy the "key" words ... extensive traveling adds to her fluency in many languages, including Indo-Eurapean ... designs her own wardrobe ... keeps herself up-to-date by attending various caurses at nearby universities.

"Mr. Wallace caught sleeping on the job."

MISS MARIE C. HALACHIK

Jained us in our junior year ... instructs her all-girl secretarial practice classes in office charm as well as efficiency ... leads her girls into the business world with an experienced hand ... Raom 112 kept buzzing lang after the 2:00 bell rings each day ... able advisor to the class of '67 ... travels across the U.S. in her Olds convertible during summer months.

MR. CHARLES QUALE

A lang-time fan of DHS business students ... nated for his friendly smile and overwhelming generosity ... enthusiasm far all of his students ... a devotee of ham radios ... frequently reminisces about his New Orleans visit ... relaxing at the beach and riding horse-back are his favorite diversions ... his cross-country boys rate tim taps—sa does the whole Class of 1967.

"A" for effort, Miss Gagnon?

MR. WILLIAM YOUNG

Always a hint of a sincere smile ... teaches business organization and law at DHS ... strives to engender a feeling of honesty and fairness amang his students ... coach of football and basketball ... easy to look up to ... even-tempered and collected, at all times ... says what he means and means what he says.

MR. KENNETH TOOMEY

Lively addition to DHS business department ... adds wit and originality to his typing, law, and business organization classes ... well-known for his unique sense of humor ... encouraged one of his classes ta scale the financial heights of Wall Street ... all profit (what else?) to go to the Class of '67 ... has a weakness for all active sports ... takes an interest in all students ... always willing to lend an understanding hand to those in need.

MR. CLARENCE SMITH

Always concerned with the individual student ... makes sure each student understands his deadlines ... praises his capable and hard-working sales leaders ... advisor to Senior Play Book ... stresses accuracy in math to his clerking classes ... enjoys teen-agers and also skiing, golf, and bowling ... spends summers working around the hause ... a favorite of DHS business department.

It takes all "types"!

GUIDANCE

MR. JAMES J. KISSELL

A respected guidance counselor ... feels everyane shauld have a goal and that students should take advantage of their abilities ... known for his knowledge of student opportunities ... attends many guidance institutes during the summer to increase his knowledge in his field.

MR. EDWIN DENTON

As the Director of Guidance strives to assist his students in planning their futures ... finds high school students stimulating and chollenging ... hopes each year that he has assisted someone toward self-understanding ... enjoys playing golf and bowling ... letter of thanks from a student is his greatest satisfaction ... never too busy to just sit and listen.

MRS. FLORENCE E. HUGHES

An understanding listener in the guidance department ... eagerly offers solutions to aur many problems ... believes there is a place in the world for everyone ... tries to help students to understand themselves ... spends her summers traveling and relaxing on the Cape.

PHYSICAL EDUCATION

MISS JUDITH MUTTY

The other twin leader in girls' gymnastics ... dauntlessly coached field hockey and softball ... advisor to the majorettes ... remains smiling even when her girls foil to reach the top of the ropes ... enjoys chess and traveling ... enthusiastic in all that she does ... life, people, and teaching take up most of her time but she never fails to be up on the latest "DHS news"

MISS JANE HYDE

One side of our duo girls' physical education teachers ... also advises the cheerleaders and coaches the basketball and tennis teams ... works hard to get D.H.S. girls in "tip-top" shape ... love to read and listen to music ... future destinations include Hawaii and Europe ... never too busy to stop ond chat about current school events.

MR. EVERETT ALDRICH

Important asset to boys' gym classes ... aiming to elevate DHS standard of physical fitness ... coaches junior varsity baseball ... finds most of his students unpredictable but sees that they work to fullest capacity ... keeps a watchful eye an over-exuberant standees in the lunch line ... understanding in his approach to student problems

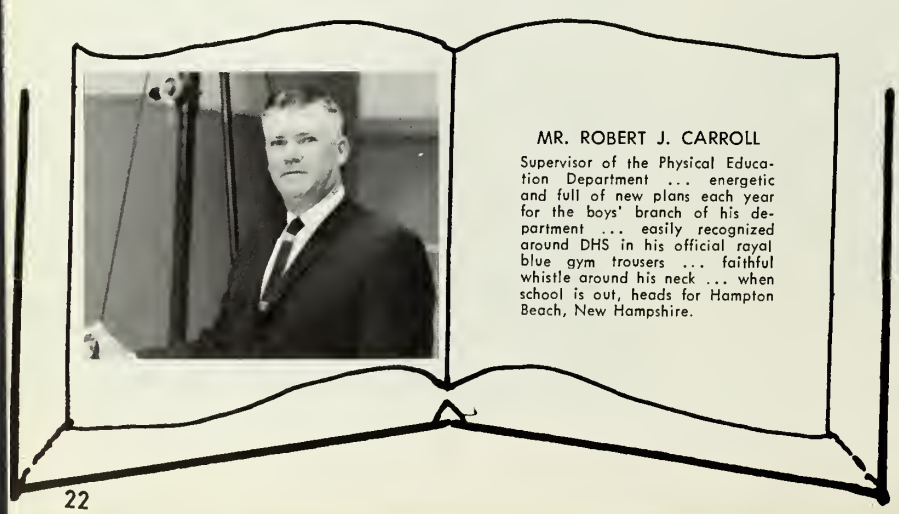

MR. ROBERT J. CARROLL

Supervisor of the Physical Education Department ... energetic and full of new plans each year for the boys' branch of his department ... easily recognized around DHS in his official royal blue gym trousers ... faithful whistle around his neck ... when school is out, heads for Hampton Beach, New Hampshire.

INDUSTRIAL ARTS

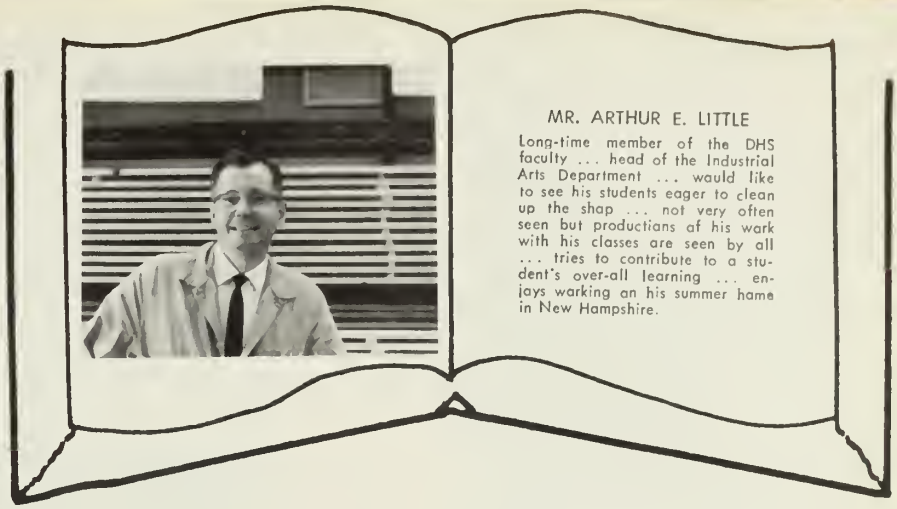

MR. ARTHUR E. LITTLE

Long-time member of the DHS faculty ... head of the Industrial Arts Department ... would like to see his students eager to clean up the shop ... not very often seen but productions of his work with his classes are seen by all ... tries to contribute to a student's over-all learning ... enjoys working on his summer home in New Hampshire.

MR. ROBERT W. ROSATI

Familiar sight in the Industrial Arts Department ... teaches general metal shop and mechanical drawing ... plays an active role each year in the Junior Prom decorations and Senior Play scenery ... spends his summers working for an architect ... hunting, fishing, singing, and painting also take up much of his time ... currently interested in playing the guitar.

MRS. LILLIAN LOWRANCE

Our home economics teacher ... as well as chapter advisor for the Future Homemakers of America ... responsible for the delicious aromas issuing from the home ec suite ... endeavors to instill in DHS girls an understanding of the true art of homemaking ... world-wide traveler ... many of journeys include mountain climbing ... for less strenuous activities she plays bridge.

MR. CLIFFORD GUSTAFSON

Our fabulous prom decorator ... seriously dedicated to the art world and its opportunities for students ... also responsible for the mechanical arts course at DHS ... outside of school paints landscapes ... brings many cultural interests to DHS.

LIBRARY

MRS. HELEN DUHAMEL

Indispensable to faculty and students as librarian at DHS ... keeps her library up-to-date with all sorts of study helps ... quick to help a distressed book-hunter ... knows all there is to know about current good reading materials ... loves her summers at Wellfleet ... at home enjoys walking and, of course, reading.

MUSIC

MR. ROBERT W. SHREVE

Whether a football game or an assembly, our music director never fails ... this year brought "Batman" and "Tijuana Brass" to DHS ... tries to develop an understanding and appreciation of music in his band members ... responsible for the fabulous band exchange concert with Rome, New York in our Sophomore year ... outside of music enjoys the back woods of Maine.

MR. JOHN FAWCETT

Choirmaster extraordinaire of the DHS Choir, Crimsonaires, and Crimsonettes ... known for comparing the choral parts of his groups to some of the species of fish (tenor to a tuna, bass to a bass, and baritone to a barracuda) ... maintains that everyone can sing ... spends much of his time auditioning students—especially the boys! ... loves his work but spends his summers away from music.

Waiting for the hungry horde are Mrs. M. Nagle, Mrs. A. Miner, Mrs. I. Becker, Mr. B. Griffin, Mrs. M. Howard, Mrs. R. Forde, Mrs. E. Wagner, Mrs. V. Di Vasto.

THEY LOOKED AFTER US IN THE KITCHEN . . .

IN THE HALLS . . .

Taking a short break are W. Haynes, J. Araby (Shad), J. Maida, and J. Barrett.

Probably planning those shots are Mrs. J. Keaveney, Miss H. LeGendre, and Miss R. Dunn. Mrs. G. McNally (absent)

IN THE CLINIC. . .

AND IN MANY WAYS.

Smiling at the thought of recording grades is Miss S. Rietz.

Mrs. E. Flynn
Mrs. H. Couper

Encouraging us even at college board time is Mrs. N. Reynolds.

Watch out now, that's sharp!

What color is love, Mr. Kehoe?

Well, Terry, you didn't want to go to that college anyway!

Looks like it needs a few more bat wings!

$5 a pound for Student Council candy?

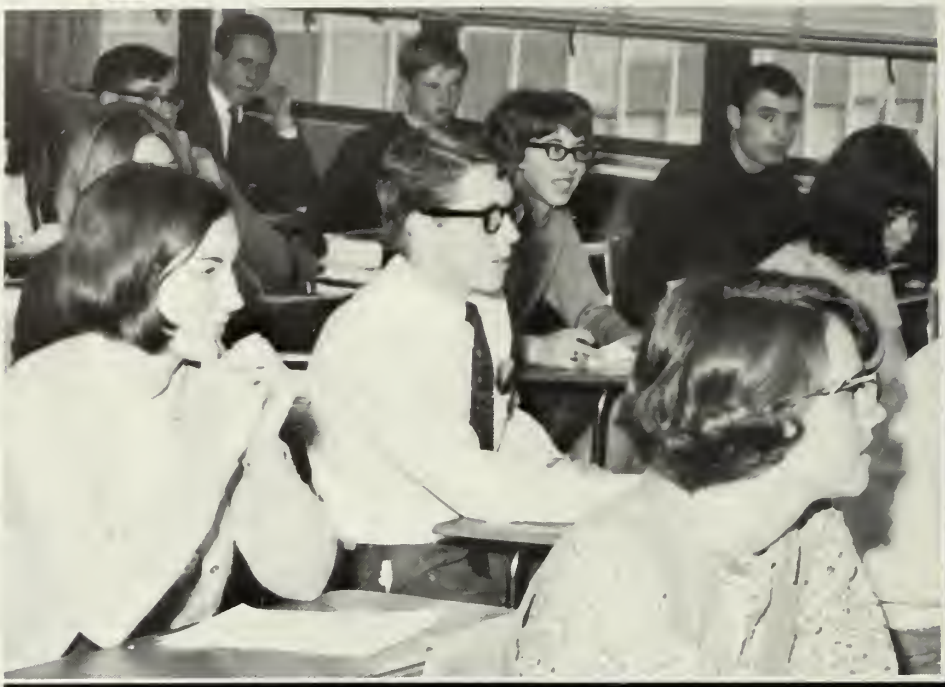

REFLECTION OF THE FRIENDS
WHO SHARED CLASSES AND STUDY HALLS
TEARS AND LAUGHTER

SENIORS

Treasurer Corinne Corso ('67)

President Brian Jordan ('66-'67)

1964-1967

Secretary Jane Podolski ('65-'67),
Vice-President Michael Guardabascio ('67)

Treasurer Eugenie Lewalski ('65), Treasurer Susan Lipp ('66), Vice President William O'Connell ('65-'66). Missing is President Thomas Moloney ('65)

CLASS OFFICERS

Head of the Class

Leading the class on Class Day and Graduation, the honor graduates represent the highest achievement at Dedham High School. Throughout their three years, they studied long hours to maintain the high marks necessary to merit the gold tassel. Two from their number are voted by the honor graduates to deliver essays at Graduation. This year the honor essayists were Cathy Buckley and Madelyn Dardinski, whose words formed the parting message of the `lass of 1967.

Standing: K. Sexton, M. Dardinski, A. Palmero, C. Buckley, N. Hibbard. *Seated:* D. Bishara, N. Bombara, M. Palmisciano. *Absent:* A. Gerritson.

Standing: S. Kropoff, M. Baxter, J. Himmel, L. Vytal, L. Boisvert. *Seated:* R. Manns, M. O'Berg, J. Sumner, B. Victoria.

LILLIAN ABRAHAM
Art School

"Lill" ... relatively new member of the Class of '67 ... Dedham's contribution to the lively set ... constantly talking ... especially about her week-ends ... could easily draw her way to success.

Cheer Club 3, 4; Library Council 3; Junior Prom Committee; *Reflections* typist 4.

MARIA AGRESTA
Hairdressing School

"Ria" ... enthusiastic about Mr. Toomey's sales class ... draws customers to Fisher Dairy ... kept homeroom 204 in the know as Junior HR. Representative ... sews her own wardrobe ... boosts everyone's morale during hockey season.

Glee Club 2; HR. Representative 3.

JUDITH M. ALLAN
Telephone Operator

"Judy" ... gay giggler ... our girl from U. N. C. L. E. ... topples the pins ... "number please" ... sparkling blue eyes.

Droma Club 2.

DOLORES ALVAREZ
Work

"Dee" ... blue-eyed fishing champ and swingin' dancer ... not an advocate of hard work ... pet peeve is typing ... "Check it out!" her standard cry ... often seen at Holiday Lanes.

Red Cross 4.

"Gee, I forgot my books."

MARY AMBROSE
College

"Mar" ... an amateur dramatist ... loves victory parties ... definite views about her algebra and trig. class ... spends summer relaxing in N.H. ... tends Touraine's counters with a cheerful grin.

Droma Club 2, 3, 4; Home Arts Council 2; Junior Red Cross 3, 4; Prom Committee 3; *Mirror* 4.

CAROLINE M. AMOS
College

"Coco" ... future tennis pro ... Mr. D. Kehoe, her favorite teacher ... summers filled with jaunts to N.H. and Cape ... loyal rooter for DHS football team ... dreams of weekends with no homework.

CHARLOTTE S. ANUFROM
Work

"Sue" ... active on Library Council ... familiar face at Mr. Donut ... "Would you believe?", her cry—stolen from Maxwell Smart! ... scholar of Mr. Philbrick's second-period English class ... scouts around in a '60 white Chevy.

Library Council 3, 4

Mr. Barker, can't I please take it home with me?

ARNE CHARLES BACKLUND
Business School

"Arne" ... often seen in a blue '58 Chevy ... often seen at Howdy's ... mainstay of Mr. McGuire's civics class ... earns his money at Gold Seal ... plans to be at business school next year.

NATHANIEL BACON
College

"Nate" ... habitué of Mr. Barker's A.V. Center ... at ease among engines ... enjoys weekend golf—as long as he wins ... would like to clobber Mr. Barker in a golf game ... skiing and auto racing, his favorite sports.

Audio-Visual 2, 3, 4, Director 4.

MICHAEL BALESTRA
Service

"Mike" ... frequently seen at Moseley's dances ... "Wreck-less" driver ... yearns for a baby-blue Jaguar XKE ... favorite subject? Lunch! ... football player—fan ... to be found at Ed's.

FRANK BARBUTO
College

"Buto"—another of the Plaza boys ... the envy of all with his burgundy Mustang ... our "Best Dressed" ... a brilliant smile ... and a "special" personality.

Track 4.

MARCIA BAXTER
College

"Marcia" ... our *Reflections* Activities Editor with a finger in every pie ... Mr. Shreve's oboe player ... fall finds her with a hockey stick ... always running after a news story for the *Mirror* ... French Club great, but French class??

Band 2, 3, 4, Sec-Treas. 4; Jr. Red Cross 2, 3, 4; V.A. volunteer 2, 3, 4; *Mirror* 2, 3, 4, News Editor 4; Field Hockey 3, 4; H.R. Rep. 2; National Honor Society 3, 4, Sec-Treas. 4; French Club 3, 4; Legion Contest Semi-finalist 3; *Reflections* '67 Activities Editor; National Merit Commendation; Prom Committee 4

JANE BECKER
Nursing School

"Janie" ... Wide-eyed innocent ... could easily out-eat most ... a familiar quote, "Oh, ya!" ... donates many hours to V.A. Hospital ... a nice addition to any ward.

Jr. Red Cross 2, 3; V.A. volunteer 2, 3; Cheer Club 2, 3, 4; Choir 2, 3, 4; *Mirror* 2, 3, 4, Sports Ed. 4; Dromotic Club 3; Vorsity Field Hockey 3, 4; J.V. Bosketboll 3, Co-Copt. 3; Alt. H.R. Rep. 3, 4; *Reflections* '67 Ass't. Foculty Ed.

KATHLEEN BEDARD
Hairdressing School

"Kathy" ... twinkling blue eyes and short brown locks ... equally adept at swimming and sewing ... loyal Marauder supporter ... long a Lechmere employee ... loyal to Mr. Quale.

Jr. Red Cross 2, 3, 4; Cheer Club 3.

FRANK L. BEERS JR.
Work

"Frank" ... Favors a good two days' hunt in Canada ... flare for civics ... found under the summer sun of Cape Cod ... faithful fan of Mr. Philbrick ... reliable employee at Rust Craft ... will ride to success on roller skates.

Library Council 3.

RICHARD D. BELTIS
College

"Rick" ... Versatile A.V. man ... Cape Cod, his summer hangout ... "Jump on it!" heard wherever Rick is ... helped our team with those great films of the football games ... skier and skater, happiest in winter.

Audio-Visuol 2, 3, 4, Ass't Director 4; DHS Footboll Comeromon.

Super . . . !!!

DIANNE BERRY
Work

"Di" ... A blue-eyed brunette ... fashions her own wardrobe ... serves a friendly smile along with sodas at Oakdale Pharmacy ... a perpetual tease ... Sharon, Pat, and Dianne—the Undividable Three.

Cheer Club 2, 4; Prom Committee 3; *Mirror* 2, 4.

DOROTHY BISHARA
IBM School

"Dotty" ... Excels in bookkeeping ... volunteers her assistance in library ... pet peeve? "Too much homework!" ... but manages to stay in NHS ... spends her free moments cooking.

Library Council 2, 3, 4; Notionol Honor Society 3, 4; *Reflections* typist 4.

WENDY MARIE BLISS
School

"Wendy" ... devoted fan of Mr. D. Kehoe ... caring for her fish, her hobby ... avid living-room viewer of Sunday afternoon football games ... summer finds her fighting the traffic to Wareham or Cape Cod ... relaxes to the Supremes and the Righteous Brothers.

A presentation to Senator Ted Kennedy

LINDA BOISVERT
College

"Linda" ... our Brandeis humanities student . . . her way with words invaluable with *Mirror* and *Reflections* . . . a golden voice in the District chorus . . . talented guitar player . . . vibrant artistic imagination.

Choir 3, 4; National Honor Society 3, 4; *Mirror* 3, 4, Assistant Editor 4; *Reflections* Co-Editor Senior Section; Senior Play Cast; Honor Graduate

NINA BOMBARA
Secretary

"Nina" ... future "Secretary of the Year" ... spends spare moments writing letters and practicing guitar ... shines special spotlight on Tom Rush ... her idea of heaven? A weekend in England! ... wearing glasses, the bane of her life.

Library Council 3, 4; National Honor Society 3, 4; Honor Graduate

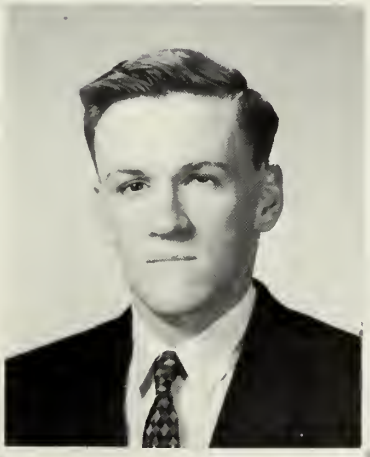

ROBERT BRENNAN
Service

"Bob" ... one of the "Howdy" crowd ... Armstrong Labs couldn't run without him ... football, his favorite sport ... seen around town in his copper-and-pink '57 Buick ... car-racing enthusiast.

LISBETH P. BRITTAIN
Boston Conservatory of Music

"Beth" ... a lark in our midst ... melodious voice brightened our day ... folksinger without a doubt . . . interests diversified drama, singing, skating, camp counseling ... strikingly beautiful tresses.

Choir 2, 3, 4; Glee Club 2, 3, 4, Drama Club 3, 4; Creative Writing 3; Senior Play Cast.

RICHARD BRODERICK
Art School

"Rick" ... famous for his portraits ... remember Senator Kennedy's visit? ... originator of that enormous banner at the '66 hockey games ... his election posters won him gratitude from many candidates ... whenever the *Mirror* needed a cartoonist, out went the call for Rick.

Mirror 3, 4.

JOHN BROLIN
Work

"Jack" ... loyal supporter of the Celtics ... takes pride in his '64 Ford ... a regular at Endicott Circle ... works hard at Bimbo's ... has definite opinions about the latest fads.

Football 2.

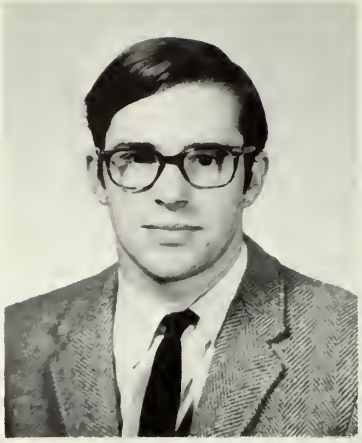

ROBERT SEAVER BROOKS
College

"Bob" ... Rivers' loss, our gain ... stalwart supporter of the Drama Club ... avid sports car enthusiast ... spent last summer studying Paris culture ... a folk music buff ... individualist extraordinaire.

Drama Club 3, 4; Senior Play Cast.

ELAINE BROWN
School

"Browny" ... our tiny ice cream girl ... noted for her eye for fashion ... loyal supporter of the hockey and football teams ... stern traffic cop of the DHS corridors ... spends her summers under the Falmouth sun.

Library Council 2; Student Council 2, 3, 4; Cheer Club 2, 3, 4; Prom Committee 3; Traffic Squad 3, 4; Senior Play Cast.

JAMES BROWN
Construction

"James" ... looks forward to Mr. Hurley's class ... incurable optimist ... Bullwinkle fan club member ... motorcycle enthusiast ... convivial nature behind shy manner.

Elaine's coming-out party.

ANNE BROWNE
Secretarial School

"Annie B" ... eyes and hair to match her name ... first graced our school in junior year ... detests finding seat in cafeteria ... often seen on Jr. High tennis courts ... essential to Touraine's.

Cheer Club 3, 4; Library Council 4; *Reflections* 4.

ROBERT BRUNO
Pharmacy School

"Bobby" ... a familiar face at football games ... pursuing his pharmacist goals already ... seen anywhere from Wellesley to Cape Cod ... gets around in a tan Dodge ... lead singer for the Shambles.

Football 3; Drama Club 3; Baseball 4.

FRANK BRYANT JR.
Work

Pleasant manner ... destined to be a man of means ... lack of friends, an impossibility ... senior life just what he expected—hard work, but lots of fun ... driving license is Frank's precious possession.

Football 2

How would YOU like to be Queen for a Day?!

ALAYNE BUCHANAN
Undecided

"Alayne" ... manages our softball team efficiently ... ever faithful to her team and Miss Mutty ... summer frequenter of the tennis courts ... her Buick "Bomber" knows the roads to New Hampshire well ... remembers ruefully those 300-yd. dashes.

Softball Manager 2, 4; Cheer Club 3, 4.

CATHY ANN BUCKLEY
College

"C.B." ... fearless leader of the field hockey team ... Cathy and her camera captured our senior year for *Reflections* ... how'd she get those grades? The Brandeis computer, natch! ... bulwark of the Math Club ... indisputably superb!

H.R. Rep. 2; Band 2, 3, 4; Field Hockey 2, 3, 4, Capt. 4; Basketball 2, 3, 4; Softball 2, 3, 4; Math Club 2, 3, 4; Chess Club 3; *Mirror* 4; *Reflections* Photography Editor; Honor Graduate; Honor Essayist.

ALAN JAMES BURGESS
College

"Al" ... gives a false impression of being quiet ... can be counted on to be understanding ... interests range from music to track to football ... lead guitar player for the Prophets ... always at the high school dances—playing, not paying.

Football 2, 3; Track 2, 3, 4.

SANDRA BURKE
Hairdressing School

"Sandie" ... in search of a good time ... a strong spirit of independence ... always wanting to know ... a blue-eyed blonde with the knack for style ... perfect composure.

ROBERT BUTLER
School

"Bob" ... one of the famed Plaza Boys ... hardly reticent ... football-happy, but loves any sport ... no occasion is complete without him, especially football games at Country Day ... our colorful Class Comedian.

Baseball 2.

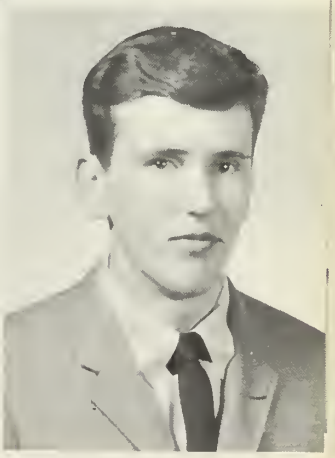

JANET BUTTLAR
Work

"Jan" ... devoted member of the Glee Club ... accepts life without complaints ... enjoys Mrs. Lowrance's home ec. class ... one of our Future Homemakers ... her hobby? Collecting money!

Glee Club 2, 3, 4; Future Homemakers of America 3, 4.

JOHN W. BUTTLAR
Coast Guard

"Jack" ... could never be last to his locker ... dislikes giving sales talks in class ... would love three days of peace and quiet ... spends working hours at Eastern Drug Company ... future protector of the USA.

Library Council 2, 4.

DAVID BUTZ
College

"Dave" ... the scholar of Mr. Foley's physics class ... driver of that '59 white Chevy "283" convertible ... spare time spent working at Gold Seal—and goof-in' off ... hates noise when he's playing pool ... bowler extraordinary.

Outdoor Track 3, 4.

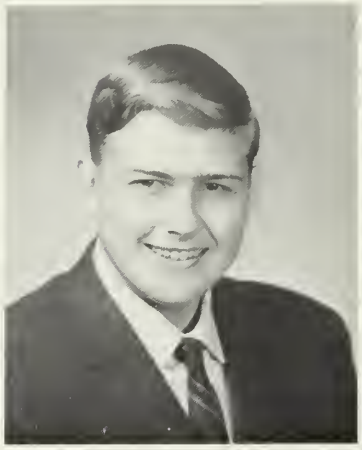

JAIN CALELLO
School

"Weasell" ... dedicated Junior Red Cross volunteer ... frequents Walcott Square ... demure and poised ... never a hair ruffled for worrying ... Mr. Barker's favorite subject for teasing.

Mirror 2, 3, 4; Cheer Club 2, 3, 4; Jr. Red Cross 3, 4, Boston Council Representative 3; VA Volunteer 3; Prom Dec. Com. 3; *Reflections* 4.

Typical feminine organization

JOSEPH JOHN CALLAHAN
College

"Joe" ... reserve unlimited ... one of our most active boys ... ready to work ... quiet but noticeable ... spends most of his time in the locker room.

J.V. Football 2; Varsity Football 3, 4; Track 2, 3, 4; Prom Committees 3, 4.

PAUL E. CANHAM
College

"Paul" ... a touch of shyness becomes him ... blue eyes and blond hair captures more than one girl's attention ... found in the Quincy School yard ... pet peeve—conceited people ... casual(!) attitude toward study.

DIANE CAPULLI
College

"Di" ... decidedly sportsminded ... three dribbles down the court are plenty ... the Mickey Mantle of the girls' softball team ... can play the drums with the best of them ... hazel eyes and smiling face reveals her fun-loving nature.

Basketball 2, 3, 4; Softball 2, 3, 4; Band 3, 4.

Mom said I could have it.

ELIZABETH CAPULLI
Business School

"Liz" ... one-half of a sister act ... talents found in the fields of sports ... knows the meaning of fair play ... hobby? swimming in her own pool! ... a "would you believe?" exclaimor.

Basketball 2, 3, 4; Softball 2, 3, 4.

LAURA ANNE CARPENITO
College

"Lauri" ... sweet diminutive ... determined tackler of geometry problems ... amateur Van Gogh ... swings a mean softball bat ... loves parties and fun.

Girls' Glee Club 2; Future Homemakers of America 4; Drama Club 4; Senior Play Cast.

LINDA CARUSO
I.B.M. School

"Wipeout" ... welcomes wild music ... never a dull moment ... bewitching blue eyes ... a fantastic go-go dancer ... glad DHS is co-ed.

Glee Club 2.

BARBARA CASSIDY
Work

"Barbs" ... another of Mr. Quale's many fans ... bowling is her specialty ... summer interests lie in Maine ... someone to look up to ... can talk up a storm and smile her way into your heart.

KARLA CEASER
College

"Karla" ... mad about math ... talented dancer ... enjoys traveling ... especially to Sentinee Lodge ... hockey fan.

Glee Club 2.

BARBARA M. CELESTE
Work

"Barbs" ... captivating personality ... likes being with people ... enthusiastic member of our Cheer Club ... Loves any kind of popular music ... sure to be an artist.

Cheer Club 2, 3; Jr. Red Cross 3; Future Homemakers of America 4.

JOHN CHAMBERLAIN
College

"John" ... of a studious bent ... gifted with a mischievous smile ... there's that special something in his eyes ... a quiet but humorous wit ... a sharp dresser.

CHRISTINE CHAMPEY
College

"Chris" ... Bubbles with activity ... remember "Gunga Din"? ... folk music devotee ... White thumb worker at Henley's Bakery ... Edward Brooke, her hero.

Drama Club 2, 3, 4; Choir 2, 3, 4; Jr. Red Cross 3, 4; V.A. Volunteer 3; Rotary Speaking Contest 3; Math Quiz Team 3; Cheer Club 3; Senior Play Cast

JANE CHAPMAN
College

"Janey" ... a daring dramatist ... inexhaustible sense of humor ... always willing to lend a hand ... a certain flair for writing ... an unequalled personality.

Field Hockey 2, 3; Drama Club 2, 3, 4, Secretary 3, President 4; Cheer Club 2; Softball 2; Rotary Speaking Contest 2; *Mirror* Society Editor 4; *Reflections* Faculty Ass't. Editor; Prom Committee 3; Creative Writing Club 3; Assist. Director Senior Play.

I have to take French?

LINDA CIRONE
School

"Lin" ... Comedian of the Business Course ... strong advocate of Mr. Quale ... friendly First National cashier ... devotee of the casual in fashion ... "Hi, guy!" her password.

Cheer Club 2; Library Council 4; Prom Committee 4; *Reflections* 4.

MARIE KATHY CIVITARESE
Hairdressing School

"Ree" ... enjoys a good time and never fails to find one ... delights in playing tennis ... quickly adopts the latest styles ... a perky laugh ... independence gleams in her eyes.

VALERIE CLARK
Secretarial School

"Val" ... flair for the unusual and different ... loves "noise, noise, noise!" ... dotes on her "blue tank" ... livened up the '65, '66 talent shows with her modern dancing ... worked out daily on the football field with Sue Lipp.

Jr. Red Cross 2, 3, 4; Talent Show 2, 3; Drama Club 3, 4; Cheer Club 2, 4; Prom Committee 3; National Honor Society 3, 4; Cheerleader 3; *Reflections* 4.

Now where is Goldilocks?

TOM CLINTON
College

"T.J." ... good-looking and good-natured ... never too serious ... quick to smile, quick to befriend ... Mike, Paul and Tom, the three musketeers ... showed his erudite knowledge in Mr. Barker's classes.

Track 3, 4; *Mirror* staff 3; *Reflections*; Senior Play Cast.

PAUL M. CLOSE
Service

"Paul" ... mischievous grin, his trademark ... extremely loquacious ... fun now, work later ... often caught trying to outsmart the faculty ... some think he's shy—most doubt it.

KATHLEEN COBB
School

"Kathie" ... openly opinionated ... noted for her cheerful chuckles ... winds it up at dances ... can never sit still ... an energetic football fan.

Majorette 2, 3; Cheer Club 2, 3; Jr. Red Cross 4.

MARIE J. COLANTUONI
Art School

"Marie" ... cool and calm, never caught unaware ... always meticulously dressed ... travels in style in a '65 silver blue Dodge 880 ... aims for an art career ... used her talents to make our proms memorable.

Prom Committee 3, 4.

DONNA MARIA COLLATOS
College

"Donna" ... soft-spoken but lends her voice to choir and Glee Club ... broke many hearts when her golden locks were shorn ... definite views about Touraine's management and math ... but Mr. Kehoe helped out baffled "D.C."

Choir 2, 3, 4.

LISA B. CONANT
Modeling School

"Lisa" ... definitely chic ... frequently seen with a tennis racket ... spends hours at an ice arena ... nonchalantly modest ... our candidate for the cover of "Mademoiselle."

Field Hockey 2, 3; Tennis 2, 3, 4.

WILLIAM CONANT
Air Force

"Willie" ... conservative in attire ... strong convictions and interests ... at home on skates ... that necessary tuba in our school band ... blond good looks and a definite good-nature.

Band 2, 3, 4; Hockey 3, 4.

MARGARET CONLON
Secretary

"Margie" ... the eyes have it ... quiet but full of fun ... hails from the "lanes" and Howdy's ... enjoyed the humor of Mr. Philbrick ... fine qualities of an efficient secretary.

Cheer Club 2, 3.

CORINNE CORSO
College

"Corinne" ... cute as they come ... winning smile ... always ready with an extra ounce of pep ... her all in all she does ... capable senior treasurer.

Choir 2, 3; Jr. Red Cross 2, 3, 4; VA Volunteer 2, 3; Cheer Club 2; Homeroom Rep. 2, 3; *Mirror* 2, 4; Senior Class Treasurer; Prom Committee 3; *Reflections* Sr. Ass't. Editor; Senior Play Cast.

Mmm . . . more Honeycombs!

ALEXIS JOAN COSMA
College

"Lex" ... slender and poised ... known for her fastidious appearance ... skiing is her forte ... deceptively quiet ... a furious field hockey fullback.

Glee Club 2; Softball 3, 4; Crimsonettes 3, 4; Field Hockey 4; *Mirror* 4; *Reflections*.

GREGORY COVE
College

"Greg" ... one of the active ones ... a necessary part of our hockey team ... the Plaza is his territory ... strictly an individualist ... will always say what he means—and means what he says.

Hockey 2, 3, 4; Football 2, 3; Student Council 2, 3, 4; Cross Country 3; Traffic 2, 3, 4; Prom Committee 3.

DONNA A. COYLE
School

"Dawn" ... candid and forthright ... a familiar face at Mayfair Cleaners ... giggles, her downfall ... can take a joke as well as make one ... never one to make a fuss.

Cheer Club 2; Library Council 3; Prom Committee 3.

"Hi, fans!"

DOMINIC P. CRIVELLO
College

"Dom" ... one of our outdoor track team's top performers ... hails from the Manor ... always tries 100% ... usually smiling ... nonchalant attitude.

Outdoor Track 3, 4.

BEATRICE M. CUNNINGHAM
School

"Bea" ... curly red locks ... smiling good nature ... besetting sin: long telephone conversations ... a true-blue sports fan of Dedham High ... travels the U.S.A. during her summers.

Library Council 3.

KENNETH CURRIER
College

"Ken" ... bashful ... flashin smile ... goes where the actio is ... in his "drag machine" .. challenges convention.

JACQUELINE M. CUSACK
Retailing School

"Cuey" ... future buyer for Jordan Marsh, Boston ... where there's a sports car, there's Cuey! ... unique taste in clothes ... seen with the crowd at Howdy's ... an advocate of having fun.

Future Homemakers of Americo 2, 3; Drama Club 3; *Reflections*.

MICHAEL CUSACK
College

"Mike" ... "What can you do?" ... he can swing that golf club like a pro ... and he does ... first impression ... one of reserve ... proud of his "Jasper" standing.

Golf 2, 3, 4; Prom Committee 4.

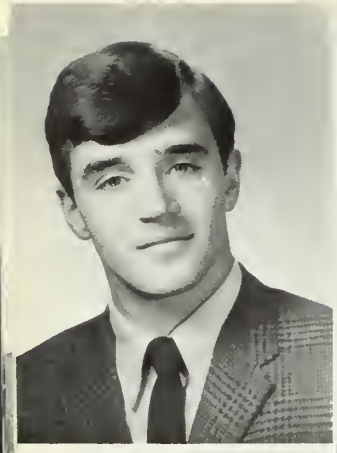

RICHARD CYR
Undecided

"Rick" ... One of the famed Plaza boys ... always followed by a flock of girls ... known for his puns ... pet peeve, working ... Mohammad Ali, his ideal.

Track 4.

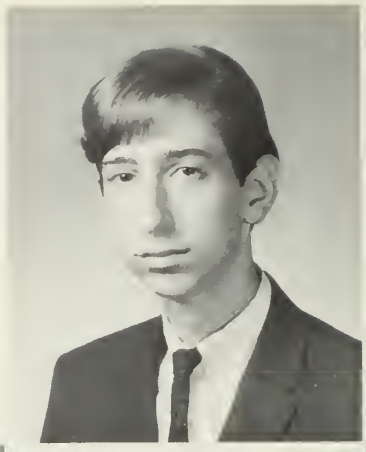

DAN DADDIECO
College

"Dan" ... Proud member of the Strobes ... works hard to make his group the greatest ... flashes of wit in unexpected moments ...but usually quiet and reserved in classroom.

MADELYN DARDINSKI
College

"Lyn" ... Our very efficient Editor-in-Chief, whose skill and dependability put together *Reflections '67* ... hangs out around Room 113 —wonder why! ... the all "A" scholar of the Class of '67 ... gave her all for "Les Eclereuses" ... superlatively "Most Likely to Succeed!"

Vorsity Field Hockey 2, 3, 4, Co-coptoin 4; Glee Club 2, 3; Rotory Speoking Contest 2, 3; Choir 3, 4; French Club 3, 4, Vice-president 4; Dromo Club 3, 4; Notionol Honor Society 3, 4; Editor-in-Chief, *Reflections*; Honor Groduote; Honor Essoyist

PHILIP FAIRBAIRN DARRELL
College

"Phil" ... joined the class in our junior year ... definitely an individualist with an enviable personality ... dramatic find of "67" ... endowed with an active imagination ... and a superlative voice.

Choir 3, 4; President, 4; Crimsonoires 3, 4; Droma Club 3, 4; Cross Country 3; Senior Ploy Cost.

"Do you want to eat at Howdy's?"

JOANNE DAVEY
School

"Joanne" ... lively dancer ... spends her free time horse-back riding ... takes an interest in bowling lanes ... noticeably pretty blue eyes ... good things do come in small packages!

Jr. Red Cross 4.

DIANE DeCOSTE
Hairdressing School

"Dee-Deac" ... will prove a success at designing coiffures ... sits high in the saddle with her hobbies ... frequent customer of Mr. Donut and McDonald's ... can be found a step away at Butler's Shoes—Westwood.

FRANCIS DE GREGORIO
Undecided

"Dig" ... never known to ignore female attention ... witty remarks, his trademark ... pet peeve, all homework ... excels in playing the guitar ... strong on the tenor sax.

Band 2, 3; Crimsonoires 4

"Ho, hum. Another Day."

GINETTE DeLORY
College

"Ginny" ... long brown hair and bright green eyes ... college bound ... a charming and cheery cheerleader for DHS ... draws you with her smile ... full of vitality.

Glee Club 2; Cheer Club 2, 3, 4; Cheeleader 3, 4; Future Homemakers of America 3, 4; Prom Committee 3; H.R. Representative 3; Student Council 4.

LINDA DEMOREST
Secretarial School

"Linda" ... a young sophisticate ... golden locks, her distinguishing feature ... quick-witted commercial student ... an avid skier ... a nonchalant individualist.

HOLLY E. DENNEN
College

"Holly" ... in perpetual motion ... definitely loquacious ... tennis, her hobby ... exhibits an aptitude for art ... and a flair for acting.

Droma Club 2, 3, 4; Senior Play Cast.

THOMAS M. DEVINE
Navy

"Tom" ... drives a '65 Impala ... collects his paycheck from Rustcraft ... would gladly expunge all Fords ... gridiron fancier ... the Navy figures in his future.

ROBERT DIETENHOFER
Army

"Hopper" ... faithful football fan ... a fixture at Collegetown of Boston ... seen around the Square ... knows blondes have more fun ... will be an asset to the Army.

NANCY DiNICOLA
College

"Nancy" ... Master of poise in any situation ... seemingly quiet ... but her friends know the real Nancy ... always true to Riverdale ... plans to guide 8 year-olds through elementary school.

Choir 2; Cheer Club 2, 3, 4; Jr. Red Cross 3, 4; Prom Committee 3; V.A. Volunteer 3, 4; Ski Club 4; *Reflections* Typist 4.

PATRICIA DINNEEN
School

"Pat" ... Quiet and poised ... flair for fashion and fine taste ... one of the Friendly girls ... a great sports lover—drives a sports car ... seen at all the "in" places in town, Pat's definitely one of the new breed.

Cheer Club 2, 3, 4; *Mirror* 4; *Reflections*.

LINDA DiRUSSO
Secretarial School

"Linda" ... Mr. McGuire's first-row agitator ... civics is her joy ... found in the vicinity of laughter ... a wisecrack for every occasion ... every qualification for a dedicated secretary.

Drama Club 2, 3, 4; Library Council 3, 4.

ANNA DiVIRGILIO
Hairdressing School

"Anna" ... Decidedly attractive ... can do wonders with a stove and some ingredients ... made a terrific Volpette ... always giggling ... hairdressing talent—key to a successful future.

Library Council 4.

These lockers aren't bad for a visit but I wouldn't want to live here!

SUSAN M. DODD
Business School

"Sue" ... dares to be different ... her clothes show her individuality ... folk music, her favorite ... a vocal lass ... finds her interests in Boston.

Drama Club 4.

PETER V. DOES
College

"Pete" ... one of the "Jaspers" ... keeps the A.V. crew on their toes ... crimson and gray motorcycle, his pride and joy ... automatic transmissions, his pet peeve ... our mechanical genius.

Audio-Visual Crew 2, 3, 4.

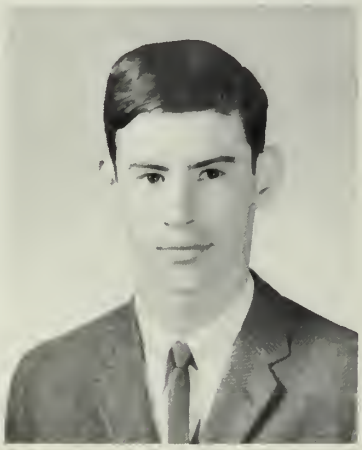

RICHARD DOHERTY
School

"Rich" ... Spends his "happy times" relaxing at the beach ... keeps library in working order ... chaos finds Rich unshaken ... can't understand why people lose their tempers ... swings to the Monkees' beat.

Library Council 4.

"I've done all my homework"

CHARLENE P. DOLAN
Work

"Charlie" ... A bundle of joy: raven hair, sparkling hazel eyes and a great smile ... horrified by homework ... looking to tomorrow—and a trip to Hawaii ... a regular patron of Mr. Donut ... the business world will surely grant her success.

Cheer Club 2; Prom Committee 4.

JOAN DONOVAN
College

"Joanie" ... Quiet manner speaks for itself ... a Spanish scholar ... pleasant smile and warm brown hair often seen taking candids for Purdy's ... looking forward to college.

Cheer Club 2, 3, 4; Library Council 3, 4; Prom Committee 3.

KENNETH D. DRISCOLL
College

"Ken" powerful center on Marauder gridiron ... peeved by loud girls—but not known as quiet himself ... friendly concern for fellow classmates ... ski slopes are his stomping grounds ... math whiz.

Football 2, 3, 4; Track 2, 3, 4; *Mirror* 4; *Reflections*; Soph. ring Committee; Senior Play Cast.

PETER DUKAS

"Duke" ... an active member of the girl watchers' club ... dresses with a Continental flair ... may be seen frequently at Norwood Arena ... thinks Rip Van Winkle had the right idea ... could never be unfriendly.

LOIS EANNELLO
Undecided

"Lou" ... sophisticated and exciting ... variety of interests ... from horseback riding and the guitar to Tom Rush and Soupy Sales ... dignity overcome only by infectious giggle ... non-conformity personified.

Glee Club 2, 3; Drama Club 3, 4; Prom Committee 3; *Reflections*.

STEPHEN ELLS
College

"Steve" ... Dapper Dan ... at home on the tennis courts ... valuable track man ... DHS's gift to the girls ... enjoys Mr. Smith's witty stories.

JV Football 2; Track 3, 4; Senior Play Cast.

EDWARD ESDALE
College

"Danny" ... rest first, work later ... slow, easy-going humorist ... an impish tease ... noted for long, tall tales that baffle the girls ... is he serious or kidding? ... depths of potential still to be tapped.

THERESA W. FAVREAU
College

"Terry" ... genteel tradition ... stylish hand-made fashions ... desire to help others ... party gal ... bubbles with friendly enthusiasm ... one of Mr. Fawcett's brilliant chanteuses.

Jr. Red Cross 2, 3, 4; Cheer Club 2, 3, 4; Choir 2, 3, 4; Prom Committee 3; Glee Club 3; *Mirror* 4.

SUSAN M. FELLINI
Social Worker

"Sue" ... outgoing personality ... appreciative sense of humor ... Mr. Bell gets her vote ... sparkling brown eyes ... really "tweet".

Uh, Uh, no fingers, Terry!

PATRICIA FINN
Undecided

"Pat" ... shy and quiet ... prefers thinking to talking ... enjoys swimming and playing tennis ... delights in parties and dances ... a true Beatles fan.

MARILYNN FISH
College

"Marilynn" ... pretty as they come ... enjoys Mr. Bell's civics class ... ambitious Red Cross volunteer ... sews a mean seam ... skiing, a favorite sport ... undaunted by French IV.

Jr. Red Cross 2, 3, 4; V.A. volunteer 2, 3; Cheer Club 4; *Reflections*.

JOHN FITZGERALD
College

"Fitz" ... frustrated golfer ... detests home work ... always keeps us laughing ... and those blue eyes! ... faithful to his native Oakdale.

Golf 2, 3, 4.

I know it's here somewhere . . .

ELLEN FLAHERTY
Secretary

"Ellen" ... friendship's favorite ... our girl at Gates Pharmacy ... hates to be late ... always ready with a good word for everyone ... a fine future secretary.

Cheer Club 2.

BRIAN FOLEY
Business School

"Brian" ... plans for business school ... favorite teacher, Miss Del Grosso ... outstanding attribute, his smile and friendliness ... could never be disliked ... basketball and baseball, his pastimes.

JACK FOLEY
Business School

"Jack" ... "the new boy" a comely addition to our junior year ... great dancer ... well-dressed collegiate ... quite definitely in.

STEPHEN P. FOLEY
College

"Steve" ... just laughs and laughs ... would like to appear with Jackie Gleason ... makes snow fly on the slopes ... loyal gridiron rooter ... happiness is history class.

LINDA M. FORGUITES
College

"Lin" ... always active ... often humorous ... actress extraordinaire ... known to all ... hates getting up in the morning and idolizes Captain America.

Glee Club 2, 3; Drama Club 2, 3, 4; French Club 3, 4; Creative Writing Club 3; Prom Committee 3; *Mirror* 4; *Reflections*; Senior Play Cast.

THERESA MARIE FREITAS
Work

"Terry" ... an asset to any office ... a friend when in need ... loves simple clothes ... detests beards ... yearns for a homework-less weekend.

H.R. Rep. 2; Student Council 2; Traffic 2; *Reflections* Typist 4

LOIS GARTLAND
Secretary

"Lo" ... clothes conscious ... a buoyant bowler ... yearns for a week-end that doesn't end ... likes the "Lanes" ... nonchalantly nice.

ROBERT GAVA
College

"Bob" ... man about DHS ... hatchet man on Marauder baseball team ... one of Mr. D. Kehoe's "good people" ... a Plaza boy ... easy-to-please nature.

Baseball 2, 3, 4.

CHARLES GEMPKA
Accountant

"Charles" ... our happy wanderer ... secret admirer of Mr. Kelly ... one of our A.V. crew ... expertly cracks locker combinations ... Olympic swimmer.

A.V. 2, 4.

"You mean there isn't any Santa Claus?"

AMY GERRITSON
Hairdressing School

"Amy" ... blessed with a gracious smile ... "Sprechen zie Deutsch?" ... enjoys the "Mod" look ... detests pretense ... a perfect lady.

Cheer Club 2, 3; Jr. Red Cross 2, 3, 4; Library Council 2, 3, 4; *Mirror* 3 4; French Club 3; Honor Society 3, 4; *Reflections*; Honor Graduate.

MADELYN GHERA
Work

"Cooky" ... a joyous manner ... dancing, her idea of fun ... one step ahead of the latest fads ... a civics scholar ... a WBZ listener.

NANCY GIBBONS
School

"Gibbs" ... a distinctive casual look ... provocative wit ... flair for current fashions ... loyal to the majorettes ... always ready, willing, and able.

Cheer Club 3, 4; Prom Committee 3; Library Council 4; Majorettes 4.

"It's only a short walk to the prom!"

PATRICIA GIORDANO
Navy Nursing School

"Pat" ... loves to do crazy things ... an affable companion ... carefree as they come ... enjoys football and climbing trees (!) ... a future Navy recruit.

Cheer Club 4.

BARBARA SUE GIORGIO
College

"Barb" ... quiet, dark-eyed lass ... swimming, her weakness ... ski lodges, her delight ... active Glee Club member ... will miss Mrs. Beckwith's classes.

Glee Club 2, 3; Cheer Club 4.

BARBARA GIRARD

"Barb" ... lovely and lively cheer leader ... flair for hairdos ... meticulous worker ... handles cars and horses with finesse ... familiar face in the guidance office.

Cheerleader 4; Library Council 4.

DIANE GRAY
Secretary

"Dianne" ... poise of a Power's girl ... radiant Junior Prom queen ... soft spoken charm ... will make an efficient girl Friday ... apple of Mr. Sheridan's eye.

Library Council 2; Prom Invitations Committee 3; Cheer Club 3; *Reflections* Typist 4.

DOROTHY GUARDABASCIO
School

"Dottie" ... a conservative ... but always in style ... strictly obeys child labor laws ... straight dark hair and wide grin, her trademarks ... voiced DHS support.

Library Council 2; Jr. Red Cross 3; Cheer Club 4.

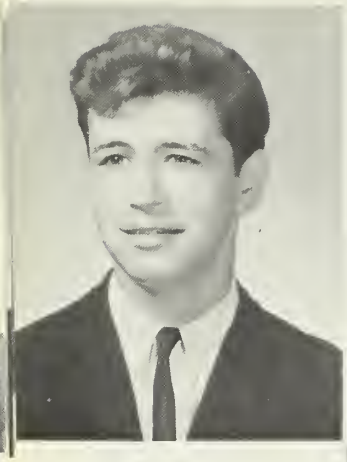

MICHAEL GUARDABASCIO
College

"Mike" ... a really "good person" ... keen chess player ... swinging drummer boy for the Prophets ... shines in Miss Del Grosso's math class ... conforms to the non-conforming.

Baseball 2; *Mirror* 4; *Relections* Senior Asst. Editar; Vice-President Senior Class.

GARY HALL
Undecided

"Gary" ... good humor man ... tinkers with speed boats ... spends summer swimming and waterskiing ... mechanical whiz ... WMEX fan.

ROSE MARIE HAMMEL
Business School

"Bunny" ... always ready to lend a hand ... calm amidst chaos ... slugger on the softball diamond ... free time devoted to her pet horse ... "let me tell ya" about junior lunches.

Softball 2, 3, 4.

JOSEPH M. HANLON
Undecided

"Joe" ... winning spirit led Marauder comeback on the football field ... spectacular passes Turkey Day ... quiet humor behind an unassuming manner ... GTO on the go ... enjoys Mr. Sheridan's subtle wit.

Football 2, 3, 4; Captain 4; Baseball 2; Basketball 2, 3, 4.

Really bad, Doris?

DORIS HANSON
College

"Doris" ... energetically cheered Marauder pucksters ... quick wit matches puns with Mr. Barker ... French horn swings with DHS band ... candid originality sparked the *Mirror* ... emphatically outspoken.

Band 2, 3, 4; Cheer Club 2, 3, 4; Jr. Red Cross 2, 3, 4; V.A. Volunteer 2, 3; Prom Committee 3; *Mirror* 4; *Reflections*; Senior Play Cast.

KARLYN HANSON
School

"Carl" ... sympathetic assistant in the Health Suite ... Scandinavian music fan—natch ... efficient operator of the DHS office machines ... Longwood tennis courts might figure in her future ... adds original touch to all her projects.

BARBARA HARKINS
School

"Barbara" ... one of our traveling girls ... looks for fun and finds it ... effervescent party girl ... double for Audrey Hepburn ... prospective model ... loyal Marauder rooter.

Cheer Club 2, 3, 4; Jr. Red Cross 2, 3.

Would you believe tic tac toe?

MIKE HARMAN
School

"Mike" ... former Chicagoan turned Dedhamite ... imperturbable assistant at Norfolk County Trust ... has car, will travel ... sure to be seen at the Grand Prix ... quiet humor behind serious demeanor.

MARY HARRINGTON
College

"Mary" ... serene disposition ... but flashes of sparkling wit ... efficient Salesgirl at Touraines ... expert on College fashions ... girl-about-town in her Ford.

Cheer Club 2, 3; Glee Club 2.

PAULA HARTNETT
College

"Paula" ... laughter is her best medicine ... a game girl for any sport ... lends a hand in the guidance office ... behind-scenes worker for our proms ... equestrian enthusiast.

Library Council 2, 3, 4;

NANCY HIBBARD
School

"Nanc" ... maintains the natural look ... devoted member of Miss Castle's JRC ... despises the language lab ... poised and pretty ... always meticulously dressed.

Jr. Red Cross 2, 3, 4; Crimsonettes 3; Honor Graduate.

JOSEPH C. HIMMEL
College

"Joe" ... dignified Boys' State delegate ... a whiz with numbers ... prominent AV member ... strictly conservative ... a conscientious worker.

Audio Visual 2, 3, 4; Language Lab Director 3, 4; National Honor Society 3, 4; Honor Graduate.

WENDY HOECKEL
College

"Wendy" ... deserving member of the NHS ... adds a note of pleasure to the choir ... lovely member of the Junior Prom Queen's court ... high jumper on the basketball team ... adds sunshine to the class of '67.

Choir 2, 3, 4; Cheer Club 2, 3, 4; Jr. Red Cross 3; Basketball 3, 4; French Club 3, 4; Treasurer 4; National Honor Society 3, 4; H.R. Music Rep. 4; *Reflections*.

BEVERLY E. HOLMES
Dental Hygienist

"Bev" ... quiet reserved manner ... enjoyed Mr. Bell's classes ... often on the Jr. High tennis courts ... found in front of the TV when the "Monkees" are on ... will be welcome sight in some dentist's office.

MARGARET HOLTON
Business School

"Peggy" ... indescribably cute ... comical facial expressions ... amicable ... another hockey fan ... always full of pep ... quite a conversationalist.

Homeroom Rep. 2, 3, 4; Library Council 2, 4; Student Council 2, 3; Cheer Club 2, 3; Cheerleader 3; Glee Club 2.

SANDRA HOMER
Interior Decorator

"Sandi" ... one of the young sociables ... a future decorator ... a summer P-Town haunter ... Library Council would be lost without her ... Woolworth's asset.

Cheer Club 2, 3, 4; Library Council 2, 3, 4.

"Flight control to pilot . . ."

KAREN HUGHES
Undecided

"Karen" ... never seen without a smile ... party scouter ... staunch supporter of DHS hockey team ... likes to be where the action is ... popular page in the school library.

Library Council 4.

ANTHONY INGEMI
School

"Tony" ... a silencer ... gridiron fan ... no complaints ... blue Chevy bomber ... weekends on the town.

KENNETH JANSSON
Undecided

"Ken" ... a tiger on and off the football field ... known to try extra hard for Mr. Seager ... one of the most popular members of the Class of '67 ... often naps in 207 during algebra class ... yearns for a yellow '60 Corvair.

Outdoor Track 1, 2, 3; Indoor Track 2, 3; Football 2, 3.

Fast shuffle . . .

FRANCIS JENKINS
College

"Frank" ... lead guitar for the "Inside-Out" ... traveling trackman ... keen commentator on DHS life ... dynamic dramatist ... wants people to dance at dances.

Track 2, 3, 4.

JACQUELINE JOHNSON
IBM School

"Jackie" ... one of our high-steppers ... welcomes the newest fashions and fads into her life ... hip huggers 'and paisley shirts! ... could never be a stoic ... enjoys Bob Dylan's brand of music.

Glee Club 2; Cheer Club 2; Majorettes 3, 4.

KAREN JOHNSON
Art School

"Freddie" ... meticulously dressed ... becoming in any type of clothes ... a future great in the world of painters ... English is her cup of tea ... favors the light rather than the serious side of life.

PATRICK JOHNSON
College

"Pat" ... accomplishes much in a quiet way ... intuitive wit ... studious and hard-working ... keeps his vocal chords in shape throughout the year by choir practice ... A Spanish scholar.

Choir 2, 3, 4; Histology Club 2; Crimsonaires 3, 4.

VIVIAN JOHNSON
College

"Viv" ... a petite blonde ... always on the go ... quiet in school but her friends know better ... likes to drive ... creativity expressed in drawing and hooking rugs.

Cheer Club 2; Jr. Red Cross 3.

WILLIAM W. JOHNSON
College

"Cat" ... quiet, yet comical ... a cherubic air of innocence ... believes in physics and food and Mr. Foley ... fervent A.V. follower ... insists Mr. Barker's puns are works of genius.

A.V. 2, 3, 4; Spring Track 2; Winter Track 3, 4.

JOANN JOHNSTONE
College

"Jo" ... a striking brunette ... standard summer fixture at Hampton Beach ... a firm believer in school spirit ... our capable head majorette ... encompasses others with her air of friendliness.

Traffic 2; Jr. Red Cross 2; Majorette 2, 3, 4, Head Majorette 4; Library Council 2; Cheer Club 2, 3, 4; Student Council 3, 4; Basketball 3; Prom Committee 3; *Reflections*.

BRIAN R. JORDAN
College

"Brian" ... a Prophet for us ... serious and outstanding leader ... unchallenged at the polls ... enjoyed Mr. Barker's stimulating discussions ... superlatively popular.

Class President 3, 4; H.R. Representative 2; Traffic 2, 3, 4; Baseball 2, 3; Student Council 3, 4; Prom Committee 3; Basketball 3; *Reflection's* Assistant Senior Editor.

EDWARD KAMPS
College

"Ned" ... a devastating smile ... believes in Mr. Nunes, physics, and chess ... one of the Jaspers ... golf, his forte ... destined to succeed.

Cross Country 2; Ham Radio Club 2; Golf Team 3, 4; Chess Club 3.

"I still say I should've gotten best dressed."

TIMOTHY KELLEY
School

"Timmy" ... avid supporter of the Irish ... quiet until ruffled ... stands tall among us ... hockey, his limelight ... another of the famed Plaza boys.

Hockey 2, 3, 4; Cross Country 2, 3; Golf 4.

IRENE KIELY
School

"Renae" ... a flare of red ... quiet but frank ... math-minded ... always dependable for information ... enjoyed Mr. Foley's chem class.

Library Council 2, 3, 4; Cheer Club 4

WILLIAM KIESELING
Service

"Kiese" ... trys his best to stay out of trouble ... but livens up any class ... contagious laugh echoes through the corridors ... a future billiards champ ... unforgettable.

It's just his draft notice, Ellen.

ELLEN KING
Practical Nursing

"Ellie" ... pert blonde ... asset to the Guidance Office ... known for her original hairdos ... unique ways set her apart from the crowd ... our future Florence Nightingale.

Jr. Red Cross 3, 4; Cheer Club 4; Ski Club 4.

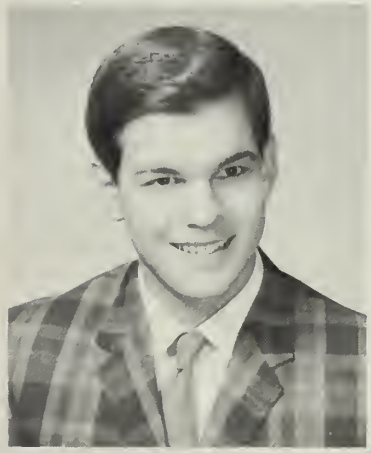

DONALD KIRBY
College

"Don" ... a quick wit ... always friendly ... ushers the aisles of Community Theater ... surprise quizzes leave him dazed ... camping, his summer pastime.

Football 2; Intramural Basketball 3; Indoor Track 4; Senior Play Cast.

CHARLES KNISBELL
College

"Charliebell" ... kind and considerate ... entered DHS as a junior ... we gained a football player ... summer sun-worshipper ... excels in bird calls.

Spring Track 3; Football 4; Indoor Track 4.

ELLEN KREUTEL
College

"Ellen" ... enthusiastic ... at her loveliest in the Senior Prom Queen's Court ... becomes peeved at people with no school spirit ... strives to beat Norwood at every thing ... three cheers for our attractive cheerleader.

Jr. Red Cross 2, 3, 4; Cheer Club 2, 3, 4; Cheerleader 4; Prom Committee 3, 4; Basketball 2; *Reflections.*

SANDRA LYNN KROPOFF
IBM

"Sandy" ... blonde sophisticate ... searches for adventure ... beachcomber adept skier ... lively Marauder rooter.

Cheer Club 2, 3, 4; National Honor Society 4; Honor Graduate.

JOHN KWIATKOWSKI
Chef

"Kowski" ... culinary artist ... scouts 'round town ... watches all the girls go by ... rocks to the Rolling Stones ... watches the puck fly.

GEORGE E. LAMPHERE
Music School

"George" ... Van Cliburn on the ivories ... "quick-silver keenness" l'esprit francais ... has seen America first ... talented District organist.

Choir 2, 3, 4, accompanist 3, 4; Crimsonettes' accompanist 2, 3, 4; Crimsonaires 3, 4; Drama Club 3; Chess Club 3; Rotary Speaking Contest 3; Senior Play Cast.

LEO LANDERS
Navy

"Lee" ... full of alacrity for a hunting trip ... dotes on his silver Biscayne ... few words, but much meaning ... another Quincy School yard frequenter ... a future Navy recruit.

JOHN LANE
College

"Johnny" ... an energetic track member ... well-versed in up-to-date music ... likes to see "Mod" on girls, not boys ... craves a credit card and California ... but determined to enter the field of architecture.

Indoor Track 2, 3, 4.

What's the verdict, Ene?

EVELYN LAQUIDARA
Business School

"Evie" ... a Cape Codder in summer ... seen twirling on the field ... a follower of the fads ... infectious laugh ... a merry majorette.

Chair 2, 3; Majorette 2, 3, 4; Prom Committee 3.

PAUL LAUGHTER
School

"Wildman" ... known for his collegiate attire ... an easy-goer ... pleased by the humorous ... a penetrating pool player ... home run specialist in his spare time.

MARYANN LAZDOWSKY
Hairdressing School

"Mars" ... fancy free ... at ease in any social situation ... a dependable *Mirror* staff member ... a conscientious Grant's employee ... loves French even though she doesn't take it.

Mirror 4.

Will the real Mr. Philbrick please stand up?!

JOSEPH A. LE VANGIE JR.

"Joe" ... frequents Oakdale Square ... casual manner ... drag racing of extreme importance ... loathes foolish questions ... a James Brown fan.

Crimsonoires 4.

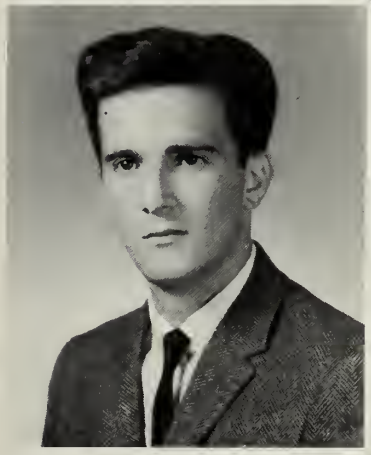

STEVEN LeVANGIE
Work

"Steve" ... takes independent action ... avid gridiron fan ... shines in gym ... jives with every beat ... the humorous pose.

EUGENIE LEWALSKI
College

"Genie" ... challenge to Dior ... makes magic with paint and palette ... artistic imagination for prom decorations ... quiet efficiency gets jobs done ... burns the boards on the basketball court.

Cheer Club 2, 3, 4; Choir 2, 3; Basketball 2, 3, 4; Drama Club 3, 4; Jr. Class Treasurer; Prom Decorations Committee 3, 4; *Mirror* Art Staff 4; *Reflections* Art Editor.

WILLIAM C. LEWIS
College

"Bill" ... unpretentious and easy going ... unassuming ways hide interesting ideas ... gifted with an engaging grin ... proud of his '57 Chevy ... never fails as a gentleman.

Chefs' Club 4.

BRUCE LIDDELL
School

"Lou" ... lightning on ice ... our candidate for the Bruins ... best looking senior ... infectious grin ... phys. ed. major.

Hockey 2, 3, 4; Track 3, 4.

SUSAN LIPP
College

"Sue" ... more bounce to the ounce ... active contribution to DHS ... poised and fluent on the platform ... generated the "Spirit" ... we like Sue ... really we do.

Sophomore Class Treas.; Rotary Speaker 2, 3; Cheerleader 2, 3, 4, Captoin 4; Cheer Club 2, 3 4; Homeroom Rep. 2; Prom Committee 3; *Mirror* 4; *Reflections* Sen. Asst. Editor; Senior Ploy cast.

MARILYN LOEWEN
Hairdressing School

"Mal" ... radiant redhead ... always ready to help a friend in need ... never known to be glum ... toiled faithfuly in the Health Suite ... a future member of the growing hairdressing profession.

KAREN LOVELY
Nursing School

"Karen" ... a bundle of rhythm and swing ... one of our "Best Dancers" ... concerned and thoughtful ... the characteristics of a good nurse ... cute as a button.

Library Council 4; Jr. Red Cross 4

KEVIN LOVELY
Service

"Kev" ... bit of blarney ... continental Beau Brummel ... sharp shooter ... industrial artist ... blue Chevy bomber ... enjoys tranquillity of Dedham Square.

JOAN LUCENTE
College

"Joanie" ... regal Senior Prom Queen ... ambitious *Reflections* typist ... happiest when on horseback ... earnest in any undertaking ... energetic Red Cross Member.

Cheer Club 2, 3, 4; Jr. Red Cross 2, 3, 4; Histology Club 2; French Club 3. Prom Committee 3, 4; Band 4; *Reflections* Typist 4.

"Meow"

CLIFFORD M. LUCIA
Marines

"Cliff" ... a nonchalant outlook on life ... a faithful fan of the feminine sex ... redeeming quality—infectious laugh ... a surprisingly easy disposition ... gridiron supporter.

FRANCES L. LUCIA
Work

"Fran" ... winning smile ... busy doodler ... found English class intriguing ... friend to animals ... finds comedy in every situation.

First course—books!

AL MacKINNON
College

"Al" ... our representative to Student Government Day ... overwhelmingly voted "Best Natured" ... a smile that could melt any girl's heart ... got his track practice running from class to class ... scored many goals as our great hockey captain.

Football 2; Cross Country 3, 4; Hockey 2, 3, 4, Capt. 4; Student Government Representative.

LINDA LEE MacKINNON
Airline Hostess

"Lynn" ... sparkling eyes ... only needles when sewing ... thinks country and western music is tops ... faithful employee of the Boston Envelope Company ... spends her summers traveling.

SHARON MacRITCHIE
Nursing School

"Shar" ... poised and attractive ... finds Walcott Square and its inhabitants fascinating ... dresses with a college flair ... likes to sew ... but hates to type.

Jr. Red Cross 2, 3, 4; Library Council 3, 4; Cheer Club 2, 3, 4; *Mirror* 2, 3, 4; Prom Committee 3.

EDWARD MADDEN
College

"Ed" ... quick smile ... subtle sense of humor ... treasures his hockey stick above all ... a great Boy State Representative ... a true athlete.

Cross Country 2, 3, 4; Hockey 2, 3, 4; Track 2, 3, 4.

REBECCA MADISON
Work

"Bec" ... sense of humor plus ... relishes summer vacation ... super swimmer ... looking for a desert island—with modern conveniences ... spirited DHS supporter.

Library Council 2, 3; Jr. Red Cross 3, 4.

PATRICIA MANDERVILLE
Airline Stewardess

"Pat" ... congenial manner ... horseback riding fill her free time ... enjoys Mr. Kelly's comments on U.S. history ... keeps nurse's office up to snuff ... high flying future.

Cheer Club 4.

CAROLE MANNING
School

"Carole" ... twinkle of fun in innocent green eyes ... spends summers boating ... hep to all the latest dances ... unruffled manner ... proficient typist.

Cheer Club 2, 3, 4; Home Ec. Club 2; Prom Committee 3, 4; *Mirror* typist 4; *Reflections*.

RUTH MANNS
Nurse

"Ruthie" ... dancing blue eyes ... "everything in control," *Reflections* Faculty Editor ... energetic president for N.H.S. ... folk quitar style ... impressed by the French way of doing things.

Library Council 3, 4; Jr. Red Cross 3, 4; National Honor Society 3, 4, President 4; French Club 3; *Reflections* Faculty Editor 4; *Mirror* 4; Honor Graduate

JOANNE MARIE MARCIANTE
Secretary

"Jo" ... super steno ... overcomes all obstacles ... Classical connaisseuse ,... willingly pitches in to help ... spins the pins at bowling.

Home Ec. Club 2.

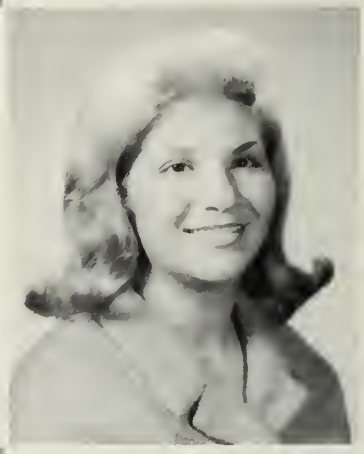

Wonder why Vivian is so serious?

GERARD MARIANO
Business School

"Gerry" ... blues booster ... 007 of DHS ... found Mr. Bell's classes "some of the best" ... continental costume ... rock'n roll groupster.

J.V. Hockey 2; Baseball 2.

VIVIAN MARRONCELLI
College

"Viv" ... never standing still ... one of Mr. Bell's civics sharks ... greets everyone with a cheerful "Hi, guy!" ... outgoing ... detests snobs.

Cheer Club 2; Library Council 2, 4; Dance Committee 3, 4; Prom Committee 3; *Reflections*

JANET MARSH
School

"Jan" ... our class flirt ... pint-size combination of pep and wit ... got plenty of practice selling ice creams ... passes her spare time at the Plaza ... prefers Donovan and B. J. Thomas.

Field Hockey 2; Cheer Club 2.

"People in the bus go up and down"

SCOTT MARTIN
Undecided

"Scott" ... notoriously witty ... takes life as it comes ... definitely not dull ... intrigued with the mechanics of cars ... will brighten anyone's life.

LOUISE MASCIA
College

"Lou-Lou" ... quiet amiability ... encouraging smile ... Aunt Tenna of DHS ... calmly meets all challenges ... Minivac memory.

CYNTHIA MASCIARELLA
College

"Cindy" ... spirited supporter of all class activities ... Bob Dylan fan ... cute blonde behind the library desk ... responsible Home Room Rep. ... talented seamstress.

Mirror 2, 4; Jr. Red Cross 3, 4; VA Volunteer 3; Cheer Club 3, 4; H.R. Rep. 3, 4; Library Council 3; Prom Committee 3; *Reflections*.

WAYNE MASSARELLI
College

"Wayne" ... ready with a smile ... skipper of a Sailfish ... hep with the swinging sound ... versatile thespian ... favors Mr. Philbrick's humorous quips.

Dramo Club 3, 4; Senior Play Cast.

PETER MAY
College

"Pete" ... ace pole vaulter ... one of Mr. Quale's trackmen ... swings to the groovy beat ... skilled sailor ... active nature behind unassuming manner.

Track 2, 3, 4; Library Council 3, 4; *Mirror* 4.

PATRICIA McCARTY
College

"Pat" ... a flair for talking ... American Legion essay finalist ... active in sports, newspaper and yearbook ... always dancing—even without music ... an Irish beauty.

Cheer Club 2, 3, 4; Glee Club 2, 3, 4; Prom Committee 3, 4; Softball 2, 3, 4; J.V. Field Hockey 3, Co-Capt. 3; *Mirror* 2, 3, 4; Asst. Society Editor 4; *Reflections* Girls' Sports Editor; Dance Committee 2; Senior Play Cast.

ANN McINTYRE
College

"Nancy" ... an infectious laugh ... indispensable to Dino's ... a DHS ice cream vendor ... unlimited supply of laughs ... yearns for a seven-day weekend.

Cheer Club 2, 3, 4; Library Council 2, 4; Dance Committee 3; *Reflections*.

SHERYL McKILLOP
College

"Sherry" ... doorstop in the senior corridor ... good-looking wardrobe ... with smile to match ... grumbles about mannerless boys ... a leader of '67.

Majorette 2, 3, 4; H.R. Rep. 2, 3; Dance Committee 2; Cheer Club 2, 3, 4; Student Council 3, 4, Treasurer 4; Traffic 3, 4; Prom Committee 3; *Reflections* Asst. Activities Editor.

CHARLES McKINNIES
Navy

"Chuck" ... maximum time to his '53 Chevy ... DHS's Captain America ... staunch Manor man ... abhors homework ... anticipates those filing bells.

Football 2.

"No, Pat! Emily Post says it should be held like *this*!"

MARY McLEISH
Nursing School

"Canary" ... a grand dancer ... typing's terrific ... enjoy life now, her philosophy ... a sweet swinger ... "Really Ralph!"

Jr. Red Cross 4.

SANDRA ANN McMURTERY
Accountant

"Sandi" ... happy "hi" for everyone ... blissfully listens to western music ... fond of articulating ... cheered DHS teams on to victory ... strictly mod.

Cheer Club 2, 3, 4; Prom Committee 3, 4; Library Council 2.

FREDERICK JAMES MEHLINGER
College

"Jimmy" ... a great guy with a groovy sense of humor ... offers indisputable information in current affairs ... a pensive thinker ... a boy who will go far on his smile alone.

Golf 2, 3, 4; Senior Play Cast.

Eight ball in corner pocket!

JOHN P. MELOSKI JR.
School

"Farmer" ... happy hoopster ... loves his Studebaker ... and Chaud, his mascot ... the Monkees rate with him ... women drivers don't.

THOMAS MILLIN
Undecided

"Mill" ... a "Dunkies" devotee ... could never be bored with a car ... finds weekends full of fun ... carefully cogitates any decision ... "Your Waterloo is coming!"

JAMES JEFFRY MINGELS
Computer School

"Jeff" ... jocund jester ... where there's a Honda—there's Jeff ... haunts the "courts" ... calculating cerebellum ... junior lunch—"yeah, sure"

MARLENE MOCK
Undecided

"Marl" ... extremely quiet ... delightful blue eyes ... gives fabulous pajama parties ... steps out with the Crusaders ... second lunch for seniors, her pet peeve.

LOUISE MOLANDER
College

"Louise" ... always aflitter ... flashing smile and twinkling brown eyes ... peaches 'n cream complexion ... a WBZ listener ... "Wicked sharp!"

Cheer Club 2, 3, 4; Jr. Red Cross 2, 3, 4; *Mirror* 4; *Reflections*.

WARREN J. MOLINEAUX
Military Career

"War" ... our secret agent ... TV sports fan ... patient piscatorian ... WBZ booster ... hopes to see world through the service.

LESTER MORTON
Air Force

"Lester" ... ardent philatelist ... car-racing rooter ... nocturnal knight ... girls keep him guessing ... pair of wings in his future.

Boseball 2.

CAROL MUCCIACCIO
College

"Mooch" ... views life through quiet eyes ... but subtle wit sparkles in asides ... flying fullback for girls' hockey team ... VA patients in capable hands ... homemaker at heart.

Cheer Club 2, 3, 4; Jr. Red Cross 2, 3, 4; Field Hockey 3, 4 Bosketboll 3; *Mirror* 4; *Reflections* Foculty Assistont Editor; Senior Ploy Cost.

STEPHEN MUELLER
College

"Five by Five" ... "O.K. sure" from a ready helper ... blithe spirit ... our man on the moon ... staid coach of girls' shotput team ... gridiron power ... really nice.

Outdoor trock 2, 3, 4; Football 3, 4; Indoor Trock 3, 4.

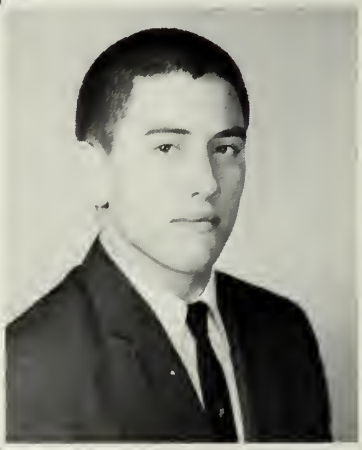

Give me a game, I dare ya!

GERALD MULLEN
School

"Gerry" ... courteous and considerate ... diversified taste in music ... looking for fun ... a basketball scorer ... usually the first to "give us a break."

Golf 2, 4; Bosketboll 2, 3, 4.

TIMOTHY MURPHY
College

"Murf" ... notorious for spending X-period doing anything but homework ... quite knowledgeable on all sports scenes ... leader of Mr. Hurley's fan club ... always has an eye out for a pretty girl ... proficient hunter.

Prom Committees 3, 4; *Mirror* 4; Senior Ploy Cost.

JOHN MURRAY
Service

"Skip" ... easy to please ... opinions reflect decided goals ... enjoys record collecting ... nice nonchalant manner ... friendly guy.

Just think, only eighteen laps to go

SANDRA NELSON
Mass. General Hospital

"Sandy" ... a blonde bundle of energy ... constantly on the go ... quick to express her opinions ... sprite sparkle to her civics class ... a sure cure for future patients.

Cheer Club 2; Future Homemakers of Americo 4; *Reflections.*

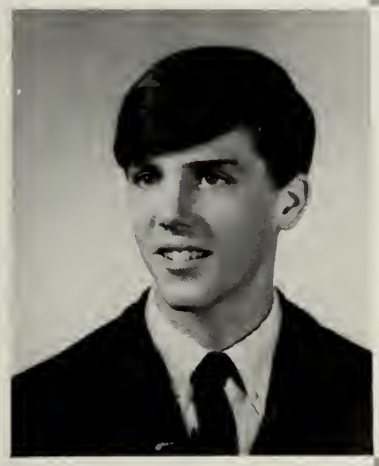

WILLIAM NELSON
Technical School

"Bill" ... boredom's a stranger to this lad's life ... fascinated by the fairer sex ... faces a dismal situation with humor and a smile ... a wonder with a ham radio set ... hard to forget.

Rodio Club 2. Senior Ploy Cost 4.

EVELYN LOUISE NIGHELLI
School

"Evie" ... quiet but cordial ... a DHS dance supporter ... detests a rainy day ... horse-back riding, a great pastime ... a bit on the conservative side.

Girls' Glee Club 3, 4; Cheer Club 3; Dromo Club 3; Future Homemokers of Americo 4.

NANCY NUGENT
Work

"Nugie" ... a pretty sight in any office ... disarmingly frank ... looks for fun ... holy octane, a Batman fan! ... can talk her way out of any situation.

Library Council 2; Prom Committee 3.

GIRARD NUZZOLO
Undecided

"Nuzz" ... shares friendship with all ... one of our indoor and outdoor track players ... cracks many a joke ... a hockey fanatic ... enjoys a variety of sports.

Outdoor Track 2, 3, 4; Indoor Trock 3, 4; Cross Country 3, 4.

MAUREEN O'BERG
College

"Maureen" ... certainly did most for DHS ... driving force behind a revitalized *Mirror* ... one of our busiest ... frequently found with tennis racket ... success will surely be hers.

Homeroom Rep 2, 3, 4; *Mirror* 2, 3, 4, Editor in Chief 4; Jr. Red Cross 2, 3, 4; VA Volunteer 2, 3, 4 Math Quiz Team 2, 3, 4; Choir 2, 3, 4 Glee Club 2, 3, 4 Tennis Team 2, 3, 4 Field Hockey JV 3; Varsity 4; Prom Committee 3, 4; National Honor Society 3, 4; French Club 3, 4 Pres.; Crimsonettes 3; Girls State Rep. 3; Reflections Ass't Sr. Ed.

JOANNE O'BRIEN
Nursing

"O'Bie" ... atomic energy in a small package ... flashing smile ... quick to laugh ... a tiny high stepper ... never a dull moment ... will make a terrific nurse.

Majorette 2, 3, 4; Cheer Club 2, 3, 4; Prom Committee 3, 4; Student Council 4; Traffic Squad 4; Senior Play Cast 4.

WILLIAM O'CONNELL JR.
College

"Mouse" ... dependable ... sometimes hurried, but never too much ... always first to participate ... laughing brown eyes ... knows all the dances.

Vice President 2, 3; Student Council 3, 4; Traffic 3, 4; Track 3, 4; Cross Country 4.

KATHLEEN O'DONNELL
College

"Kathy" ... earnest worker ... always ready to please ... keen perceptive mind ... subtle humor ... meticulously dressed.

Drama Club 2; Cheer Club 2, 3, 4; *Mirror* 2; Library 3, 4; Jr. Red Cross 3, 4; Prom Committee 3, 4; *Reflections*.

"Hey, get out of my seat!"

ALBERT OLSEN
College

"Merlin" ... unbeatable at chess ... happiest when on the go ... Mr. Nunes, his hero ... backbone of the football team ... and Marauder all the way.

Football 2, 3, 4; Outdoor Track 3, 4; Chess Club 3, 4;

LINDA ORNE
Secretarial School

"Linda" ... Mr. McGuires right arm ... so quiet but so efficient ... often found at Mr. Donut ... never seen peeking at her typing keys ... will easily find success through her secretarial skills

Cheer Club 2; Library Council 2; Prom Committee 4.

CHRISTINE PACKER
Business

Chris ... quiet, reserved manner ... likes being a senior ... dedicated FHA volunteer ... distinctive voice ... puts her friends immediately at ease.

Glee Club 2, 3; Future Homemakers of America 3, 4.

"All those planning to graduate please remain in their seats.

ANTHONY PALERMO
College

"Tony" ... believes that "silence is golden" ... sincere and reliable ... occasional quick grin ... a devoted coin collector ... his future success unquestioned.

Crimsanaires, 4; Hanar Graduate

MARY PALMISCIANO
College

"Mary" ... an important contributor to our class ... loves a laugh ... a girl with an unbeatable disposition ... an exciting future awaits.

Mirrar 2; Pram Committee 3; *Reflectians*.

NINETTE LORRAINE PANTANO
College

"Ninette" ... shy and sweet ... enjoys the humor of Mr. Barker ... shines in English class ... contributes unlimited time to the Drama Club ... envied in her blue Cadillac.

Chair 2, 3, 4; Small Chair 2; Dramatic Club 2, 3, 4; French Club 3, 4; Cheer Club 4; Senior Play Cast 4.

CAROL PARSONS
College

"Carol" ... talent galore ... Mr. Shreve's capable substitute ... Stravinski to Beach Boys ... interested in every thing ... an essential member of our Senior Class.

Band 2, 3, 4; Chair 2, 3, 4; Glee Club 2 Drama Club 3, 4; *Mirrar* 3, 4, Asst. News Editar 4; Student Canductar 4.

LINDA PATTERSON
Chandler School For Women

"Linda" ... never at a loss for excitement ... can be found almost anywhere, at anytime ... if not in person, at least a fleeting glimpse of her blue Corviar ... a special place in her heart for C.M. ... tackle football, her hobby!

Cheer Club 2, 3, 4; Jr. Red Crass 2, 3, 4;

LINDA PESSOLANO
School

"Linda" ... vivacious and sincere ... sometimes deserts Dedham for Roslindale ... tops at office machines ... staunch admirer of Mr. Bell ... a little bit of mischief goes a long way.

Cheer Club 2

JANICE MARIE PETRILLO
Dental Assistant

"Jan" ... dark brown tresses and hazel eyes ... genuine and friendly ... an unceasing tease ... homework was not meant for her ... Mr. Hurley's memorable math classes struck a high note.

MERLE J. PHILPOT
Secretarial School

"Joy" ... classmates bask in the warmth of her friendliness ... impeccable good taste and awareness of fashion ... bubbles over with gaiety and chatter ... loyal bandsman ... happy note to any office.

Bond 2, 3, 4; Jr. Red Cross 2, 3, 4; Dromo Club 3, 4; Prom Committee 3. Senior Ploy Cost 4.

CYNTHIA A. PIERCE
Nursing School

"Cindy" ... an unruffled exterior ... interests as varas a patchwork quilt ... shines in tennis ... livens up Mr. O'Brien's biology class ... holds the record for broken test tubes.

Bond 2, 3, 4; Choir 2, 3; Jr. Red Cross 2, 3, 4; V.A. Volunteer 2, 3, 4; Tennis Teom 3, 4; Prom Committee 3, 4.

Love potion no. 9

ROBERT PIRROTTA
Business School

"Potts" ... everyone's buddy ... easy to get along with ... brief remarks demonstrate his wit ... one of our finest golfers ... hails from Riverdale.

Football 2; Golf 2, 3, 4.

SUSAN PLACENTINO
Nursing

"Sue" ... dark eyes ... quiet and demure ... prefers to listen ... takes everything in her stride ... a distinctive laugh.

Mirror 2; Prom Committee 3.

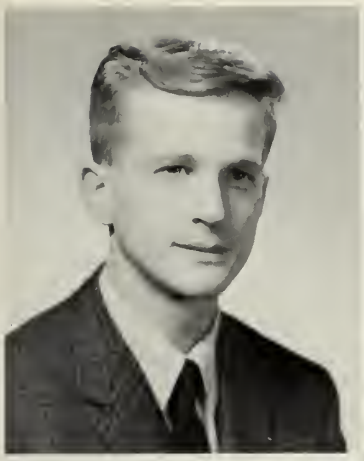

JOHN PODOLSKE
School

"John" ... ready to express an opinion ... notorious for his laugh and his candid remarks ... very conscientious about hockey ... records all types of things on his tape recorder ...an undying friend.

Hey, take it easy, fellas! That's our track captain!

LAWRENCE PODOLSKE
School

"Larry" ... a skillful skater for our hockey team ... part of the "Cousins' Line" ... the hero of Mrs. Healy's French class ... can be counted on to add something important(?) to every class ... a jovial personality.

Hockey 2, 3, 4; Cross Country 2; Student Council 2.

JANE PODOLSKI
College

"Janie" ... constantly chattering ... notorious for her frankness ... sincere and devoted DHS student ... our class secretary ... a unique person.

Class Secretary 2, 3, 4; Student Council 2, 3, 4; Secretary 4; Traffic 2, 3, 4; Cheer Club 2, 3, 4; Prom Committee 3, 4; *Reflections* Assistant Senior Editor 4.

PAUL PODOLSKI
School

"Dolski" ... shy but active member of our class ... a three-letter man ... action on the field belies his usual pose of nonchalance ... labors at the Oakdale Library ... and hates warning cards.

Football 2, 3, 4; Hockey 2, 3, 4; Baseball 2, 3, 4.

CATHARINE ANNE POYDAR
College

"Cathy" ... soft-spoken and sincere ... sparkles in the presence of friends ... a Maine and Cape Cod sojourner in summer ... an outstanding vocalist ... generous Junior Red Cross member.

Choir 2; Glee Club 2, 3, 4; Small Choir 2; Jr. Red Cross 2, 3, 4; Histology Club 2; Library Council 2, 3, 4.

MICHAEL PRATHER
College

"Mike" ... our "Most Likely to Succeed" and "Did Most for D.H.S." ... energetic Student Council President ... a Student Council doorstop, too ... a speedy trackster ... and an evasive back on the football team.

Football 2, 3, 4; Indoor Track 3, 4; Spring Track 3; Outdoor Track 4; Student Council 3, 4, President 4; H. R. Rep. 3; Prom Committee 4; *Reflections*.

PAUL QUINN
School

"Decca" ... tower of fun ... built-in look of innocence ... obviously collegiate ... never one to study in study halls ... loves loafing at Humarock.

STEVEN RAINERI
College

"Steve" ... photography and chess enthusiast ... witty remarks ever present in the classroom ... frequently challenges the teachers ... remains calm no matter what the situation ... a fierce enemy of the Jaspers.

German Club 2; Chess Club 4; *Reflections;* Photography Club 4.

ANTHONY RANALDI
School

"Tony" ... tends to be reserved until you know him ... a spark of humor ... possesses a negative attitude towards early rising ... a Sunday football player ... gym, his favorite subject.

AL RAY
Boxing

"Al" ... would rather fight than switch ... but only in the ring ... coveter of the golden gloves ... quiet around school ... "in" with the East Dedham Boys.

if you just move the carriage, my finger may slide out!

JOANNE RE
College

"Joanne" ... a true friend ... a cheerful grin ... shows and breeds collies for a hobby ... but loves all animals ... a future veterinarian.

Library Council 4; Cheer Club 4.

NANCY REARDON
Secretarial School

"Nancy" ... long, long, brown tresses ... a most distinctive wardrobe ... originality, her trademade ... always expresses an opinion ... strictly a nonconformist.

Student Council 2; Cheer Club 2, 3, 4; Jr. Red Cross 3; Prom Committee 3; Library Council 4; *Reflections.*

JOSEPH REGAN
College

"Joe" ... red hair, but no temper ... avid car enthusiast ... strong feelings about school lunches ... prefers physiology ... a good-time seeker.

Cross Country 3.

Gary, You're Ruthless!

GARY REID
College

"Hub" ... conforms to the college set ... a tall, cool one ... keen sense of humor constantly on display ... an expert water skier ... never a dull moment with Gary.

Baseball 2; Basketball 2.

LINDA M. RICH
Dental Assistant

"Linda" ... pretty blue-eyed lass ... likes the "Mod" look ... weekends of freedom, her idea of fun ... originality plus ... a three year Junior Red Cross girl.

Jr. Red Cross 2, 3, 4.

MARIE RINELLA
Nursing School

"Marie" ... always a ready "Hello" and a vivacious smile ... faithful V.A. Volunteer ... a favorite with her patients ... invaluable to our Student Council ... in search of fun.

Student Council 2, 3, 4; Traffic 2, 3, 4; Jr. Red Cross 2, 3, 4; Alternate H. R. Rep. 2; Glee Club 3; Jr. Prom Committee 3; *Reflections*.

DIANE ROBERTS
Undecided

"Diane" ... sparkling blue eyes ... yet quiet and shy ... maintains her dignified poise ... "less homework," her fervent plea ... a reliable friend.

CHARLOTTE A. ROGERS
Chandler School

"Charlotte" ... our "Most Talkative" ... a lively blue-eyed blonde ... rare sense of humor ... a folk and rock fan ... Bob Dylan, her favorite ... always good company.

Dramatic Club 4; Future Homemakers of America 4.

CHRISTINE F. ROUGEAU
Art School

"Chris" ... pretty blue-green eyes ... quiet and mild manner ... great potential as an artist ... could never be insincere ... will strive to succeed.

Girls' Glee Club 2; Cheer Club2.

ROBERT RYAN
Service

"Bobby" ... thrives on laughter ... comic personality ... a Dedham Square boy ... can cause and calm any situation ... adds much humor to all classes.

JOHN SAMPLE
Music School

"Fang" ... hails from Riverdale ... affinity for drums ... noted for his wild attire ... seen at many dances —on stage and off ... look out, music world, here he comes.

CHRISTINE A. SANDBORG
College

"Chris" ... warm sincerity ... eager to help as well as to please ... blond blue-eyed member of Senior Prom Queen's Court ... could throw a softball from here to eternity ... should easily find a rewarding future.

Library Council 4.

JOAN SAPARNIS
Dental School

"Joan" ... hair like sunlight ... graced the Queen's Court at our Senior prom ... a real star at tennis ... tremendous dancer ... works hard for what she wants.

Cheer Club 3, 4; Jr. Red Cross 3; Tennis 3; Prom committee 3.

ANTHONY R. SCARSCIOTTI JR.
College

"Scars" ... a buddy to everyone ... musically inclined ... an individualist all the way ... great sense of humor at his beck and call ... an able student.

Hockey 2.

$$\left[f(b) = \frac{f(a) + f^{1}(a)\,(b-a) + \tfrac{1}{2} f''\,(C^{2})\,(b-a)^{2}}{\sqrt{\dfrac{a^{2} + C^{2} + z \times y}{a^{2}}}} \right]$$

FRANK SCHMIDT
Navy

"Frank" ... a handsome one ... disarming smile ... never flustered ... dependable Home Room Representative ... a friend to gain—a friend to remain.

Football 2; Track 2, 3, 4; Home Room Representative 4; Photography Club 4; *Reflections*.

Mesdames Librarians

BARBARA SCHRAUB
Airline Reservations

"Barb" ... an advocate of mod clothes ... known for original hairdos ... a pair of earrings for every outfit ... always individual ... enjoyed art with Mr. Gustafson.

Glee Club 2, 3; Cheer Club 2, 3, 4; Poster Committee 4; Drama Club 2, 3; Prom Committee 3, 4;

MARGARET SCULLY
Secretarial School

"Margy" ... one of the East Dedham girls ... homework is like the plague ... beautiful dark brown hair ... a secretary of tomorrow ... proves good things come in small packages.

Library Council 4.

DAVID R. SEALE
Army

"Moose" ... usually found under the hood of his car ... looking for excitement ... happy-go-lucky ... mechanically inclined ... faithful A.V. crew member.

Audio Visual 2, 3, 4.

PAUL SEDDON
College

"Paul" ... "Heads I win, tails you lose" ... inseparable trio—Seddon, Stratton, Stone ... quiet but friendly ... never waits for the lunch bell ... promising replacement for Arnold Palmer—sin duda.

Golf 2, 3, 4; Intramural basketball 2, 3, 4.

BARBARA SETTINO
Colby Jr. College

"Barbara" ... poised and assured ... a super skier ... captivating features ... faultlessly groomed ... worked hard for our yearbook.

Cheer club 2, 3, 4; Jr. Red Cross 3, 4; Library Council 3, 4; Prom Committee 3, 4; Dance Committee 4; *Mirror* 3, 4, Assistant Advertising Manager 4; *Reflections* 4; Assistant Activities Editor 4;

KAREN SEXTON
College

"Karen" ... a delightful twinkle in those big blue eyes ... noted for her fashionable attire ... a big "hi" for everyone ... where there's a party, there's Karen ... Captain of our Senior Traffic Squad.

Student Council 2, 3, 4; Traffic 2, 3, 4; Cheer Club 2, 3, 4; Basketball 2, 3, Co-capt. 3; National Honor Society 3; Junior Prom Hosters 2; Prom Committee 4; *Mirror* Advertising Manager 4; *Reflections* Co-editor Senior Section.

DIANE SHEA
College

"Di" ... the class surfer girl ... 2 o'clock homeroom absentee ... decidedly good natured ... a fan of folk music ... a gallant gym girl

Glee Club 2, 3; Cheer Club 2, 3, 4; Library Council 2, 4; Prom Committee 3; Choir 3, 4; French Club 4; *Mirror* 4; *Reflections*.

MARY SIMONET
College

"Mare" ... a slight accent ... won't hesitate to ask a question ... strong character ... courtesy plus ... a job worth doing is worth doing well.

Girls' Glee Club 3, 4; Drama Club 3, 4; Graduation Usherette 3; Library Council 4; Music Home Room Rep. 4; *Mirror* 4; *Reflections*.

BARRY SMITH
Work

"Barry" ... happiest when he's with his guitar ... hidden magic ... sharp continental clothes ... depth to his serious manner ... shop, his refuge from homeroom.

"The tracks at 2:00!"

NANCY SMITH
College

"Nancy" ... a scintillating smile ... always optimistic ... knows the key to piano-playing ... a unique laugh ... one in a million.

Cheer Club 3, 4; Library Council 3, 4; French club 3, 4, Sec. 3, 4; *Mirror* 3, 4; Prom committee 3, 4; Intramural Basketball 4; *Reflections*, Senior Play Cast 4.

DOREEN SPINELLI
Secretary

"Doreen" ... front and center in soft-spoken charm ... a ladylike air ... poised and well-groomed ... attributes a future secretary should have ... peppy.

KATHLEEN STAPLES
Business

"Kathy" ... petite pixie ... captivating green eyes ... familiar sight behind the lunch counter ... or else behind Liggett's counter ... a summer swimmer and a winter skater.

"Do you wanta dance?—Ha, Ha!"

JOHN STONE
College

"Jackie" ... a familiar sight at Ho Jo's ... loyal to our spring track team ... believes everyone has his own opinion, limited as it may be ... "flips over home room" ... a neat dresser.

Crass Country 2, 3; Spring Track 2, 3, 4.

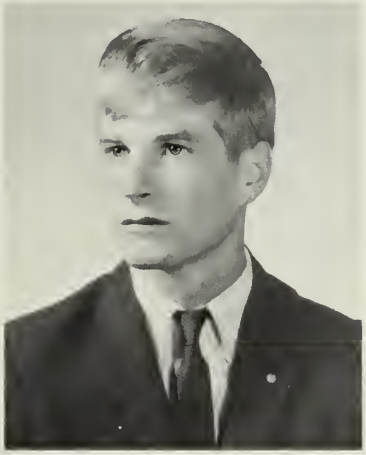

STEPHEN STRATTON
College

"Toby" ... our best dancer ... willing to take a chance now and then ... meticulously dressed ... terrific tease ... always has the last word.

Hockey 2; Intramural Basketball 3; *Reflections*.

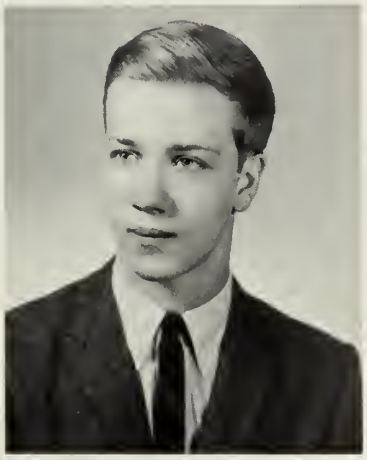

BRIAN STUART
U.S. Navy

"Biz" ... golf genious ... known for his Honda ... outstanding in homeroom ... pool perfectionist ... an avowed charmer.

Basketball, 2; Intramural Basketball 3, 4; Baseball 2; Golf 2, 3, 4 Seniar Play Cast 4.

ARTHUR SULLIVAN
Air Force

"Artie" ... bright, bright red hair ... a gentleman all the way ... at home in his baseball uniform ... half of the team of Frank and Artie ... decided asset to 113.

Baseball 3.

SUSAN SULLIVAN
School

"Sue" ... sweet, appealing manner ... cheers loudly for DHS ... haunts Cape Cod summertimes ... tantalizing cook ... baseball, her forte.

Cheer Club 4. Future Homemakers of America 4.

JANE SUMNER
College

"Lefty" ... a laugh to warm the hearts of others ... our answer to James Brown ... always looking into the "why" of things ... a joyous merry-maker ... an unequalled sense of humor.

Cheer Club 2, 3, 4; Cheerleader 4; *Mirror* 2, 3, 4; Homeroom Representative 2; National Honor Society 3; Prom Committee Chairman 3; Senior Prom Committee; *Reflections*.

BARBARA SWAIN
College

"Sam" ... sparkle in her eyes to match her personality ... a stunning hairdo ... resolute and self-possessed ... conscientious hospital volunteer ... sewing talent galore.

Cheer Club 2, 3, 4; V.A. Volunteer 3, 4.

ERIC SWENDSBOE
College

"Eric" ... indispensable member of the Crimsonaires ... conforms to Carnaby St. fashions ... whiz on water-skiis ... a Sharaff's gourmet ... superlative good nature.

Crimsonaires 4.

KATHLEEN TASKER
School

"Kathy" ... joyous anticipation ... loves people ... graced the Queen's Court at Senior Prom ... in search of adventure ... could never be unfriendly.

Homeroom Rep. 2; Cheer Club 2; Softball 2; Prom Committee 3; Student Council 3; *Mirror* 3; *Reflections*.

Please, Please, Please . . .

ROBERT TAUBER
Service

"Bob" ... misleadingly reserved manner ... gives his all to track ... unlimited patience in trying homeroom situations ... always, places to go and people to see ... a real handsome guy.

Indoor track 3, 4; Spring track 3, 4; Crimsonaires 4; Graduation usher 3.

CYNTHIA TAYLOR
College

"Cindy" ... expressive brown eyes ... impeccably groomed ... retains poise in all situations ... air of anticipation about her ... destined for success.

Prom Committee 3; *Reflections*.

JEAN M. TAYS
Hairdressing

"Jeanne" ... a sunny smile ... conversing with friends, a necessity ... appreciates true friendship ... an alert gal ... a bright and full future.

Girls' Glee Club 2, 3.

Keyed-up executives . . .

KARIN TEEHAN
School

"Karin" ... a honey of a girl ... perfectly poised ... earnest and persevering ... likes a "good" party ... a successful worker.

Jr. Red Cross 2; Home Room Representative 3; Prom Committee 3, 4; National Honor Society 3, 4; *Reflections* 4.

GERALDINE TESSITORE
Secretarial School

"Tessie" ... a charmer ... flashing smile ... detests erasures in typing class ... digs dances and dancing ... always good company.

Library Council 2; Prom Committee 3; Future Homemakers of America 4. *Reflections* 4.

LESLIE THALIN
College

"Leslie" ... a hint of mystery in her mild manner ... delves into diddybobbing ... enticing green eyes ... walks with an air of dignity ... a talented seamstress.

Glee Club 2; Jr. Red Cross, 2, 3; Drama Club 3, 4; *Mirror* 2, 3, 4; Library Council, 4; *Reflections*, 4. Senior Play Cast 4.

MARY C. THORNTON
Secretary

"Mary" ... bound for the business world ... shy and conservative ... blessed with an Irish smile ... always on the move ... the best of De Voe Motors' clerks.

Jr. Red Cross 3.

SHEILA TOBIN
Secretary

"Sheila" ... inner dignity ... soft spoken but still heard ... candid ... never bored ... a whiz at shorthand.

Library Council 2; Drama Club 4; Prom Committee 4, Senior Play Cast 4.

JEAN E. TODESCA
College

"Jeannie" ... the little one ... undoubtedly our most popular ... vibrant personality ... winsome smile ... an outgoing girl of inner depth.

Student Council 2, 3, 4, Executive Board 3, Vice President 4; Cheer Club 2, 3, 4, Vice President 3, President 4; Traffic 2, 3, 4; choir 2; Jr. Prom Choirman 3; Homeroom Representative, alternate 3; Secretary EMDSC 4; *Reflections* 4, Co-Editor Senior Section.

DEBORAH TOWNER
Secretary

"Debbie" ... spends free moments horseback riding ... added the American flair to Europe ... always something important to say ... a cordial manner ... sincerity all the way.

Red Cross 4

MAUREEN TREACY
Medical Secretary

"Moe" ... so proud of her Irish heritage ... made the most of her vacation in Ireland ... the "Pink Panther", her delight ... enjoyed Mr. Barker's classes the most ... who can forget those Irish eyes.

Jr. Red Cross 2; Cheer Club 2; *Mirror* 2, 3.

CAROL LOUISE TUTTLE
Airline Stewardess

"Carol" ... wants to be soaring in the clouds ... enjoys Maine in the summer ... finds Civics with Mr. McGuire her favorite ... pretty sparkly blue eyes ... can often be found playing badminton.

They told me it was an organ

MARIE VACCARO
School

"Marie" ... a hard working girl ... hides her adventurous spirit ... shy and reserved? ... not when you know her ... urged the girl's softball team to victory.

Manager of Girl's softball team 3.

GERARD VALENTE
Business School

"Jerry" ... unassuming yet amiable ... frequently displays his sense of humor ... always at home in his Chevy ... likes the continental look in clothes ... searches for perfection.

JEAN MARGARET MARY
VAN RIPER
School

"Jean" ... A+ athlete ... hard hitter of our softball team ... dedicated aide at Norwood Hospital ... impish dark eyes ... prefers history.

Chair 4; Audia Visual 4; Glee Club 3, 4; Softball 3, 4.

R-R-Right!

ROBERT P. VARLEY
School

"Bob" ... a math whiz ... quiet and secure ... agreeable ... stands tall ... a stand-out at our Christmas assembly ... spends his summers relaxing at the Cape.

SALVATORE VASTA
College

"Sal" ... dressed to a T ... dynamic in intramural basketball ... clever guitar strummer ... diligent worker ... seen once, remembered always.

Baseball 2; Intramural Basketball 2, 3, 4; Pram Committee 3; H.R. Rep. 4; *Reflections* 4.

RICHARD VENDITTI
School

"Richard" ... Right? *his* expression ... knows how to talk with intelligence ... boundless qualities ... potential still to be tapped ... a whirlpool of fun.

Cross Country 3.

ANN VERMIGLIO
Business

'Ann" ... came to DHS in our senior year ... adds a touch of charm ... digs Dean Martin ... considers tennis tops ... summers spent the right way—Marshfield.

CHARLES VEY
College

"Chuck" ... bundle of energy ... favors Mr. Seager and the "Stones" ... hard working member of the track team ... quite a guy.

Cross Country 2, 3, 4; Indoor Track 3, 4; Outdoor Track 2, 3, 4; Pram Committee 4.

BARBARA VICTORIA
Work

"Barb" ... foresees a future of high flying ... active member of Jr. Red Cross ... will someday be an airline stewardess ... in pursuit of her goal ... a sense of service.

Cheer Club 2; Jr. Red Cross 4; National Honor Society 3; Glee Club 2; *Reflections* Typist 4.

CAROL ANN VISCARIELLO
College

"Carol" ... takes everything in stride ... happiest on vacation ... strongly independent ... rates with the best of them ... capable volunteer at Norwood Hospital.

LAWRENCE VITALI
School

"Benz" ... another famed Plaza Boy ... easy-going disposition ... reliable and cooperative ... brought laughter to even our dullest classes ... cheers for the Majorettes ... a staunch friend.

Prom Committee 3, 4; Cross Country 3, 4.

CHARLES VOKES
Undecided

"Chip" ... gets along well with Mr. D. Kehoe ... a Howdie's—Gold Seal man ... ardent archer ... finds fishing fascinating ... has definite feelings about certain teachers.

"The volume is directly proportional to the ... hm, its all perfectly clear.

LINDA VYTAL
College

"Linda" ... appreciates true friendship ... she and Wendy make a pair ... determined teammate on varsity basketball ... soaring soprano in the DHS Choir ... and a beautiful asset to the Junior Prom Queen's Court.

Choir 2, 3, 4; German Club 2; Cheer Club 2, 3, 4; National Honor Society 3, 4; Basketball 3, 4; Jr. Red Cross 3, 4; French Club 3, 4; *Reflections* Activities Editor.

FRED WALSH
College

"Fred" ... quiet and shy ... good looks matched with brains ... sure qualifications for future success ... happy-go-lucky ... genuine personal warmth.

SUSAN WALTER
Undecided

"Sue" ... beautiful long tresses ... flawless complexion ... endless energy ... whimsical smile ... forever showing her sewing talents in numerous attractive dresses and skirts.

Dromo Club 3; Tennis 3; Cheer Club 4; *Mirror* 4.

LINDA WARE
College

"Linda" ... soft-spoken charm ... dabbles with the palette ... enjoys fast action on the tennis court ... frequent Long Island visitor ... turns artistic talents to drama.

Choir 2, 3; Jr. Red Cross 2, 3; Dromo Club 3, 4; *Mirror* 4.

CARLTON SAMUEL WATSON
College

"Sam" ... a hint of imp ... he will have music wherever he goes ... plays the guitar with unique style ... superb voice ... undoubtedly our Class Wit.

Football 2; Track 2, 3, 4.

PHILIP WEBER
College

"Webe" ... sought after on gridiron and basketball court ... all 6' 3" of him ... fond of clever phrases ... made quite an impression at Boys' State ... faced yearbook deadline with unconquerable equanimity.

Football 2, 3, 4; Basketball 2, 3, 4; Boys State 3; Prom Comm. 3; H.R. Rep 3; Student Coun 3, 4; *Reflections* Sports Editor 4.

STEPHEN WEINER
College

"Steve" ... a smiling pound of mischief ... decidedly good-looking ... Sandy Koufax, his hero—baseball, his game ... a whiz at friendly persuasion ... can make a comedy out of any situation.

Baseball 2.

RICHARD WELLS
College

"Rich" ... always there but seldom heard ... shyness covers up his keen sense of humor ... all-around sports enthusiast ... eager worker —ahead in anyone's game ... never fails to mention all the "lemons."

Baseball 2, 3.

LORRAINE WELSH
College

"Lorraine" ... lovely deep blue eyes ... a tiny bit of dynamite ... always ready for fun ... could start a dancing school of her own ... neat as a pin!

Cheer Club 2, 3, 4; Jr. Red Cross 2, 3, 4.

MARCIA ANNE WESTGATE
Medical Technologist

"Wessy" ... fiery redhead ... spent the summer touring the Caribbean ... proficient with paint brush, as well as bat ... a loyal friend ... boundless energy.

Band 2, 3, 4; Softball 2, 3, 4

PATRICIA WHELTON
Hairdressing School
"Patty" ... a distinctly colorful wardrobe ... the chatterbox of her group ... Nantasket, her summer home away from home ... it is true blondes have more fun ... coiffures á la Patty will certainly be in demand.

STEPHEN WHITTY
Navy
"Steve" ... sets his sights for the Navy's blue ... camper at the Cape ... shy and quiet way ... enjoyed Mr. Philbrick's English classes ... found in Dedham Square.
Intramural Basketball 2, 3.

IRENE WHOOLEY
Work
"Renie" ... pretty, pleasant and petite ... with a "little girl" giggle ... fascinated by bright yellow Mustangs ... summer weekends spent at Coast Guard Beach ... disarmingly friendly.
Jr. Red Cross 2, 3; Cheer Club 2, 3.

SUE WILLIAMS
College
"Sue" ... flashing blue eyes and a sunny smile ... joined us in our sophomore year ... our expert ski enthusiast ... an adventurous spirit difficult to contain ... unfailingly sociable.
Jr. Red Cross 3, 4; Glee Club 3; Library Council 4; *Reflections* 4.

GEORGE WILLIS
Work
"George" ... easy to talk to ... always on the lookout for fun anytime, anywhere ... the proud owner of a B.S.A. motorcycle ... enjoys watching the drags ... usually finding the weekends too short.

BONNIE WINN
IBM School
"Bonnie" ... sincere ... pleasing smile ... seldom perturbed ... collects postcards of where she'll travel ... relaxes in Michigan during the summer.
Cheer Club 2.

ROBERT YARRO
Undecided
"Bobby" ... a ladies' man ... and an individualist ... definitely a tease! ... not too enthusiastic about books ... aiming at an effortless graduation.
Football 2; H.R. Rep. 2.

Camera Shy
MICHAEL JOSEPH

SUPERLATIVELY

MOST POPULAR
Brian Jordan, Jean Todesca

MOST LIKELY TO SUCCEED
Madelyn Dardinski, Mike Prather

MOST ATHLETIC
Joe Hanlon, Cathy Buckley

BEST DRESSED
Cindy Taylor, Frank Barbuto

CLEAR-CUT

DID MOST FOR DHS
Mike Prather, Maureen O'Berg

Reflecting . . .

SECRETARY OF TOMORROW
Ginny Delory

PEPPIEST
Sue Lipp

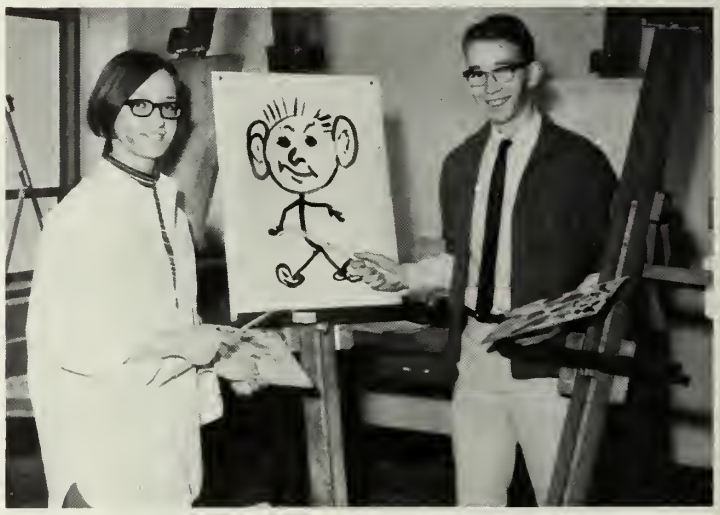

CLASS ARTISTS
Genie Lewalski, Richard Broderick

FAVORITES

CLASS FLIRTS
Dick Cyr, Janet Marsh

BEST DANCERS
Steve Stratton, Karen Lovely

BEST LOOKING
Diane Gray, Bruce Liddell

Best . . .

Our

BEST SMILE
Joanne O'Brien, Al McKinnon

FACETS OF

BEST NATURED
JoAnn Johnstone, Al MacKinnon

CLASS WIT
Sam Watson

Our Priceless . . .

CLASS VOCALISTS
Lisbeth Brittain, Phil Darrell

MOST POISED AND CLASS COMEDIAN
Barbara Settino, Bob Butler

EXCELLENCE

CLASS MUSICIANS
George Lamphere, Carol Parsons

CLASS GENIUS
Cathy Buckley

Gems

MOST TALKATIVE AND QUIETEST
Charlotte Rogers, Tony Palermo

FRIENDLIEST
Mike Prather, Karen Sexton

REFLECTION OF THE SPORTS
WHICH DEMANDED ENDURANCE AND LOYALTY,
INSPIRED SPIRIT AND PRIDE

SPORTS

029

FOOTBALL

Marauder Style

The Dedham High football team had a complement of ten seniors: Captain Joe Hanlon, Paul Podolski, Charles Knisbell, Mike Prather, Phil Weber, Ken Driscoll, Joe Callahan, Al Olsen, Steve Mueller, and Ken Jansson. Although winning only a third of the nine-game schedule, Dedham High proved to be a worthy opponent. Each team member will long remember the school spirit, the words "Sempa Fi," and the superb coaching of Paul Dorington, Donald Seager, John Kelly and Thomas MacNamara. Student managers Walter Sybertz and Tony DeVincenzo performed admirably at all times. The school is proud of the ability which the team displayed against Norwood, Natick, Walpole, Framinham South, and Needham.

Mike Prather around right end!

Marauders push back Mustangs

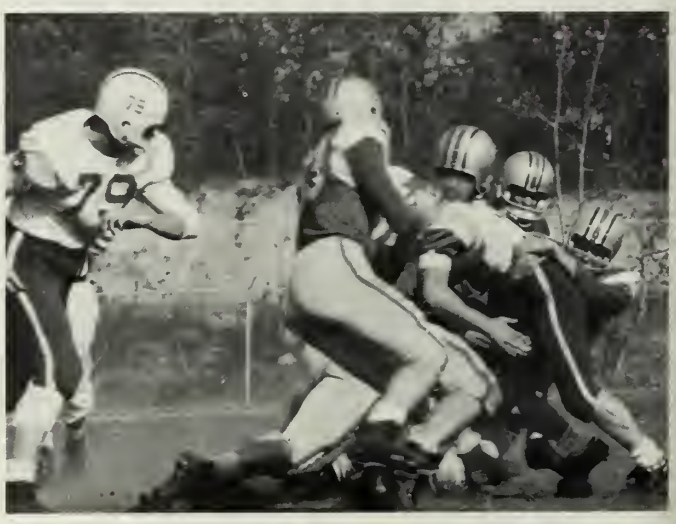

"You really got a hold on me."

Grrr . . .

Three Musketeers

366, 367, 368 . . .

Need we say more?

SENIORS

Standing Left To Right: P. Podolski, C. Knisbell, Capt, J. Hanlon, M. Prather P. Weber, K. Driscoll, J. Callahan, A. Olsen, S. Mueller. *Center:* K. Jansson

DHS Gridsters

Let's dance. . .

How's the ulcer, Coach?

Heads I win, tails you lose.

Our fearless captain

Set For Action

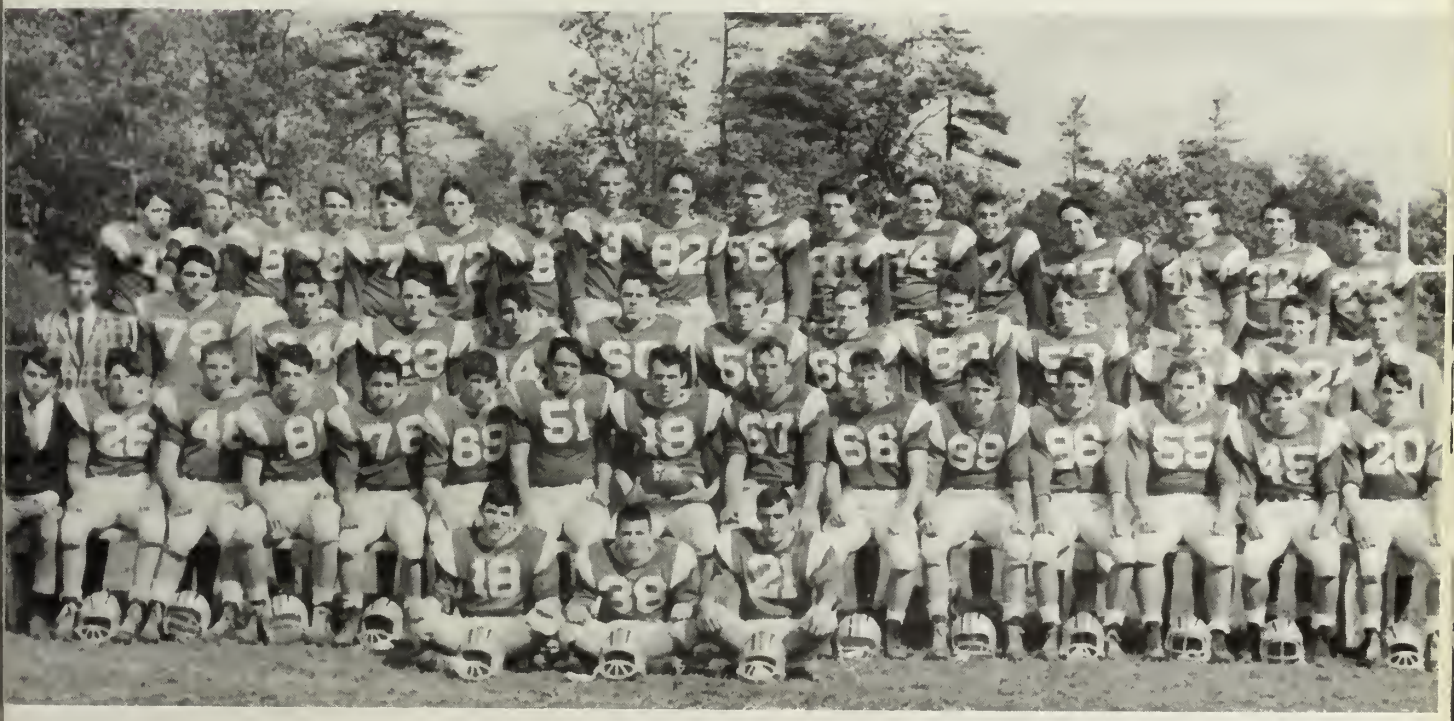

1967 FOOTBALL SQUAD

Left to Right: Front Row: P. Podolski, M. Taylor, R. Crisp. *Second Row:* K. Jansson, M. Prather, K. Maher, P. Weber, S. Mueller, J. Cove, K. Driscoll, Capt. J. Hanlon, A. Olsen, J. Callahan, R. Garlick, C. Becker, C. Knisbell, K. Logan, D. Donovan. *Third Row:* Manager W. Sybertz, B. Malin, J. MacAlone, P. Kahler, R. Menice, M. Frazier, E. Monroe, K. Kirby, J. McArdle, J. McCabe, D. Aylward, D. Begin, Manager, P. Roscia. *Fourth Row:* H. O'Brien, M. Reed, M. Podolski, J. Ferriter, K. Porazzo, D. Brown, J. Vasta, M. Iverson, F. O'Brien, M. Connolly, G. Brigham, D. Budgell, G. Neilson, J. Grasso, K. Leonard, L. Dunbar, J. Zonfrelli.

HOCKEY

Hockey is a game of speed and agility. These were displayed by the BAT line which consisted of Capt. Al MacKinnon, Bruce Liddell, and Tim Kelley. When the BAT line tired, Coach John Dooley substituted Paul Podolski, Larry Podolski, and Greg Cove. In the defense zone Ed Madden came on strong. In the net was Bill Conant, who had several shut-outs to his credit. The performance of these seniors proved that their daily practices were not in vain. These boys brought home victories even when the breaks were with the opposing team. Although a fluke loss to Milton meant that our pucksters were out of the tournament, they were never out of determination and team spirit.

Tickle, Tickle . . .

Go, Al!

Waltz me around again Mathilda!

Pucksters

A solemn moment.

First Row: L. Podolske, E. Madden, T. Kelley, W. Conant, Capt. A. MacKinnon, B. Liddel, P. Podolski, G. Cove. *Second Row:* Coach J. Dooley, Mgr. C. Flaherty, K. Hampe, J. Crump, J. Cove, J. McGuire, R. Roche, Asst. Coach John O'Brien, W. Godfrey, Mgr. R. Beltis, F. Koufas.

Show Spirit

LARRY PODOLSKE

BILL CONANT

GREG COVE

Senior Stars Play

ED MADDEN

The Bat Line: Bruce, Al, Tim

We're outnumbered

PAUL PODOLSKI

It "Cool"

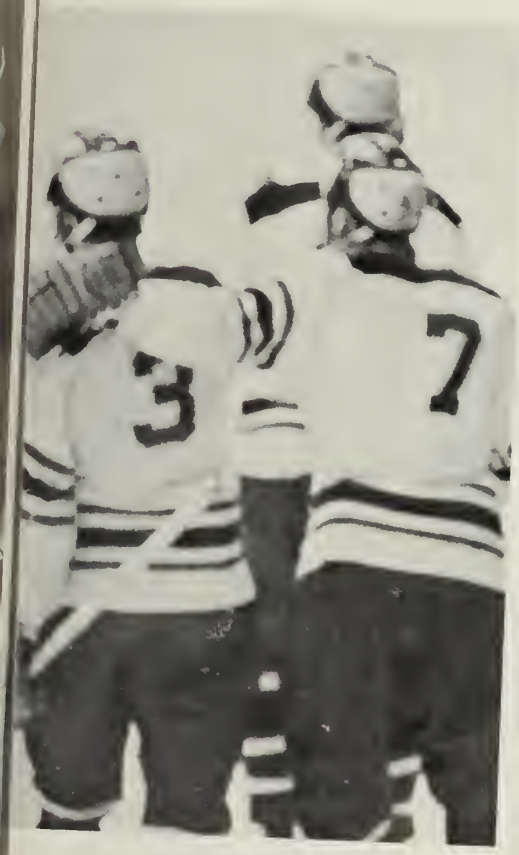

Great game!

Whap . . .
take that!

Hey, Bruce, let's go!

Ooooo!

First Row: Coach Everett Aldrich, D. McIntyre, G. Mullen, Co-Capt J. Hanlon, Co-Capt. P. Weber, W. Clement, W. Weir, Coach William Young.
Second Row: S. Giambanco, C. Becker, J. McArdle, P. Barner, J. Morris D. Woods, K. Kozak.

BASKETBALL

No! In the other end!

Sink it, Jerry!

Co-Capt. Joe Hanlon

J-u-m-p, jump!

No pinching, biting, scratching . . .

Hoopsters "Court" Recognition

Winter was basketball season at Dedham High, and after school each day the dribbling started. The scores do not record the team's spirit and sportsmanship, but these were present in abundance. The team was coached by Mr. William Young and his assistant Mr. Everett Aldrich and dual-captained by Joe Hanlon and Phil Weber. The third senior on the team was Jerry Mullen who supplied rebounds as well as shooting. We are proud of the time, patience, and effort put into the game by the team.

OK, who stole the ball?

CO-CAPT. PHIL WEBER

First Row: R. Cyr, R. Butler, J. Lane, Capt. M. Prather, J. Callahan, F. Barbuto, R. Venditti, W. O'Connell, W. Johnson. *Second Row:* Coach Donald Seager, J. Montisano, K. Kirby, P. Daley, G. Nuzzolo, C. Vey, W. Conroy, T. Schortman, D. Allen. *Third Row:* S. Bodine, W. Field, D. Dryer, M. Frazier, W. Sybertz, R. Scott, W. Robinson, R. Garlick. *Fourth Row:* R. Guarente, J. Winbourne, S. Keane, H. O'Brien, J. Babchyck, K. Maher, J. Cunningham. *Fifth Row:* P. Madden, A. Ambrose, P. Kahler, S. Johnson, D. Begin, J. Davis, J. Crowe, C. DeMallie

TRACK

In spite of winter and snow-covered ground there are those who brave the cold to run. These people belong to the long-suffering indoor track team. Each boy works hard at his event, and through diligent effort in practice the team has shown it is not to be taken lightly. This was exemplified by the relay team's finishing fifth out of 26 schools in class C competing in the state track meet. Mike Prather sets the pace, and coach Donald Seager sets the pace for Mike. Many track members conclude their year by participating in outdoor track, coached by Mr. Charles Quale. Our hard-running boys deserve our acclaim.

Go, John!

Look, Ma, no cavities!

Smile

Charlie & Bill take off!

Front Row Left to Right: P. Madden, K. Hompe, J. Crowe, L. Gibbons, L. Foye, C. Bensan, N. Giacobbe, T. Mucciaccio. *Second Row:* G. Cove, D. McIntyre, W. Clement, W. O'Connell, A. MocKinnon, Capt. E. Madden, B. Liddell, L. Vitoli, McCorthy, J. Montisano. *Third Row:* Cooch Chorles Quole, K. McGroth, M. Fish, R. O'Neil, S. Bodine, W. Field, C. DeMollie, B. Beltis, J. Covonough, W. Whitham, S. Johnsan, Monager P. Sullivan

CROSS COUNTRY

Although not a spectator sport, cross-country has proven itself a highly competitive one. Under the direction of Coach Charles Quale and Capt. Ed. Madden the harriers proved themselves worthy of high praise. Not showing in their record of four wins and five losses is the real spirit of a dedicated team. The harriers lost three very close meets by mere points. Truly much acclaim must go to our fine cross-country team.

GREG COVE & BILL O'CONNELL

LARRY VITALI

AL MACKINNON

BRUCE LIDDELL

Left to Right: Coach John Wallace, F. Mehlinger, R. Pirrotta, J. Lane, G. Mullen, J. Fitzgerald, B. Stuart, P. Seddon, J. McGuire, L. Dyer, B. Shaemaker, M. Cusack

Hoping for Victory . . . on the Fairway . . .

On warm spring afternoons who is seen on the fairway?—Coach John Wallace explaining the moves of the proficient golfer. Under his guidance the boys pace the fairways confident of victory against opposing teams.

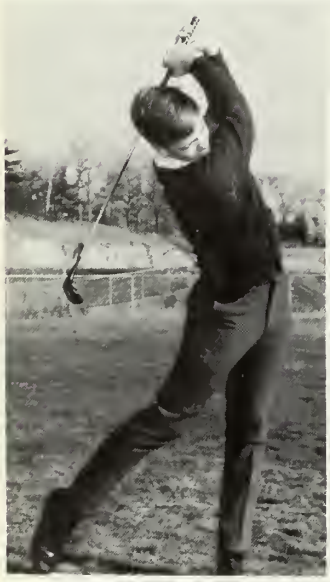

BRIAN STUART

ROBERT PIRROTTA

JOHN LANE

PAUL SEDDON

JIM MEHLINGER

GERRY MULLEN

GOLF

BASEBALL

Tag, you're it!

The baseball team is coached by Everett Aldrich and captained by Paul Podolski. In '66 Dedham came down to the wire with Norwood for the league championship, but unfortunately Dedham lost by the flip of the coin. This year with seniors Brian Jordan, Robert Gava, and Paul Podolski the team hopes to go all the way and take the league title.

. . . and on the Diamond

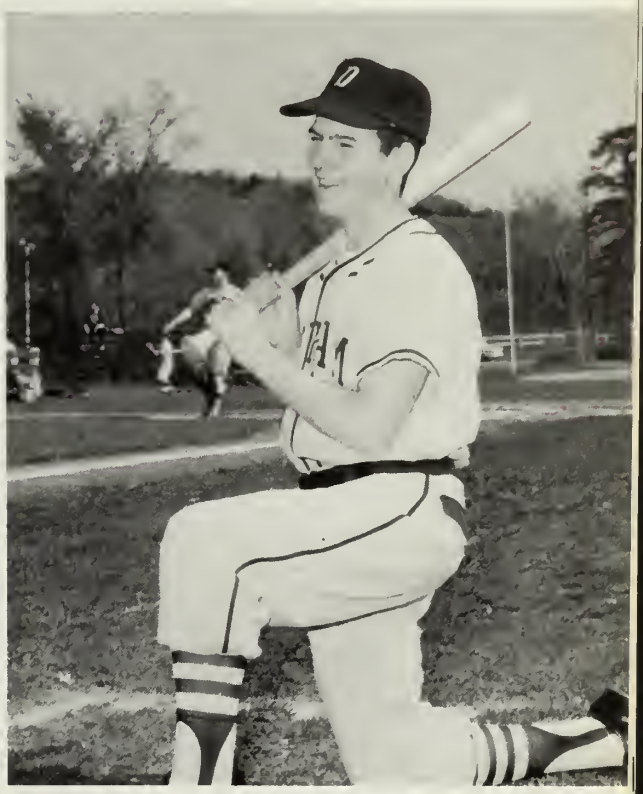

CAPT. PAUL PODOLSKI

Mr. Aldrich doesn't look convinced.

C. B. takes the ball

GO, GIRLS!

Lunge!

Take it, Mo!

Top Row: J. Mascia, D. Rando, J. Harrington, L. Fitzpatrick, T. Collins, M. Morgan, K. Miller, J. Brooks, C. Cimeno. *Middle:* J. Fisk, C. Knight, D. Quinn, M. Glorieux, P. Flanagan, R. Simpson, A. Dunne. *Bottom:* B. Sahakian, M. Baxter, J. Becker, C. Buckley, M. Dardinski, M. O'Berg, C. Mucciaccio, A. Cosma

ON THE HOCKEY FIELD

"Sticks down, Dedham" With these familiar words before the initial bully every DHS field hockey game is started before the Marauders take the field for their first game, months of preparation were spent in practice and drill sessions. However, handicapped by a colossally undersized practice field, the girls were not able to complete a winning season.

Led by Co-captains Lyn Dardinski and Cathy Buckley, the squad took to the field every afternoon under the direction of Miss Judith Mutty. Since field hockey is such a popular spectator sport, it was unfortunate that all of the 1966 season games had to be played away. The highlight of the season was a 5-0 win over our rival Norwood.

Although those bus rides seemed endless, the season finally drew to a close. With the last game came the traditional dunking in the showers.

All right girls—10 times up those stairs

Noooo!

VARSITY

Left to Right: P. Flanagan, M. Glorieux, C. Knight, D. Quinn, M. Baxter, J. Becker, C. Buckley, M. Dardinski, M. O'Berg, C. Mucciaccio, A. Cosma, R. Simpson

GIRL HOOPSTERS POISED . . .

DEDHAM... 8	NEEDHAM 20
DEDHAM...19	WELLESLEY 25
DEDHAM...23	FRAM. NORTH ..27
DEDHAM...18	BRAINTREE 40
DEDHAM...29	NATICK 18
DEDHAM...31	WALPOLE 29
DEDHAM...18	NORWOOD 30

GENIE LEWALSKI

This year's girls' basketball team was indeed a dedicated group of girls who devoted long hours to practice, practice, and more practice. Miss Jane Hyde, a never-ending source of ingenious drills and plays, improved the endurance and quick alert actions of each player. All the work paid off in an early-season victory over a strong Natick team and in a neck-to-neck battle against Walpole, with Dedham coming out the victor. Along with the hours of practice and play came many laughs and good times. Janie Becker's famous passes into the bleachers brought laughs for the girls, the refs, AND the other team. Cathy Buckley's ever-flowing witticisms shortened the practice sessions. No matter whether the girls won or lost, their friendship and fine sportsmanship merited our esteem.

CAROL MUCCIACCIO

LINDA VYTAL

DIANE CAPULLI

CO-CAPTAINS: L. VYTAL, D. CAPULLI

WENDY HOECKEL

CATHY BUCKLEY

L. to R.: M. Foerter, E. Lewalski, C. Buckley, L. Vytal, D. Capulli, J. Becker, C. Mucciaccio, W. Hoeckel, R. Simpson

JANE BECKER

Not on my foot you don't!

...FOR ACTION

This thing's alive!

A head above the crowd

AAgh . . .

Stretch-ability

Take off!

Oh, for a vitamin pill!

Reach for the sky.

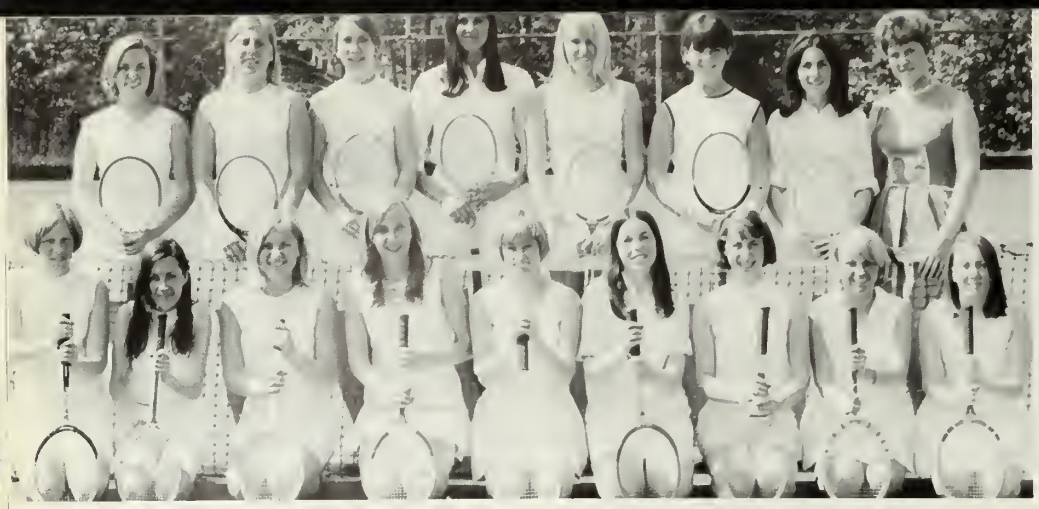

WE WERE

Left-Right Standing ... S. Burns ('66), J. Saparnis ('66), N. Hertz ('66), B. Lake ('66), A. Marquadt ('66) K. Johnson ('66), P. Karem, Miss Hyde; *Kneeling:* J. Brooks, K. Ford, J. Saparnis, L Conant, R. Collins (66), S. Walters, C. Pierce, G. Marquadt, N. Grearson ('66)

ON THE COURT . . .

Maureen's set

The coming of spring is determined at DHS not by the appearance of the ground hog, but rather by mysterious pounding sounds coming from the gym. These noises which sound like a machine gun's fire are actually the sound of tennis balls being slashed and slammed against the gym divider. At the first sign of spring the tennis squad under the careful supervision of Miss Jane Hyde, descends daily to the gym to limber up for a heavy schedule of matches.

The seniors, out to break their past season's records and retire in a blaze of glory, mirthfully recall broken rackets, heart-breaking matches, and a rare broken gym window. (To the sighs of Miss Hyde!)

The girls will be a pretty sight on their new courts in their crisp white uniforms this May. But a word to the wise—don't let looks deceive you, they're out to win!

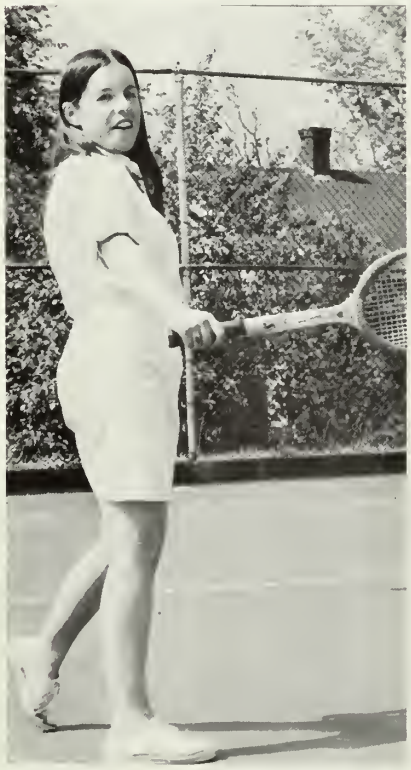

Ah—you're kidding

Service with a smile

Stretch, Cindy!

CHAMPS

Kneeling L—R. 1st Row: G. Lawson, K. Burke, J. Van Riper, D. Capulli, M. Clougher (66), M. Maher (66), C. Buckley, L. Capulli, R. Hammel, B. Papsadore, *Standing:* Coach J. Mutty, R. Simpson, J. Byers (66), N. Dewar (66), D. Dorsheimer, M. Vaccaro (66), P. Foley, C. Knight.

AND ON THE DIAMOND

C. B. Pitches

The pride of the Class of '67 is the girls' softball team. After capturing the Bay State League Championship in 1966, the girls are anticipating an even stronger season this year with the return of seven seniors, many of whom were starters the previous season. Coached by Miss Judith Mutty these girls learned how to throw, hit, catch, and equally important, how to exchange friendly chatter with opponents, how to thank a referee, and how to be gracious hostesses at home games. (Remember those fun minutes of arranging cookies and setting out milk?)

But never to be forgotten are the bus rides to and from the games. A dull moment was non-existent whether it was the singing down back, the humor of the busdriver, or just one of the girls struggling with Latin to an accompaniment of giggles. Precious memories of the fun, excitement, friendships, and rivalries will long remain with the girls.

Miss Mutty chalks it up

Bat 'er up!

Competent catcher

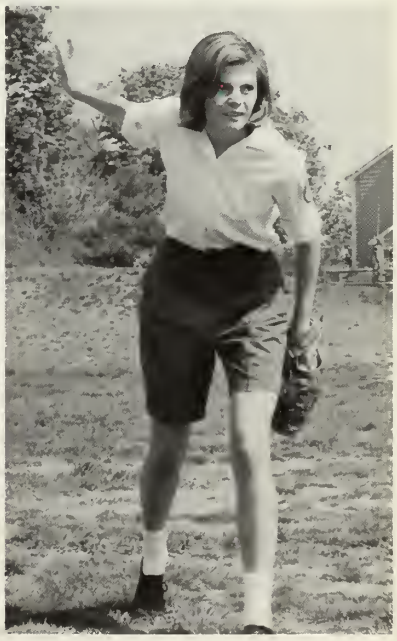

Liz winds up

REFLECTION OF THE ACTIVITIES
WHICH ENRICHED OUR ACQUAINTANCE
WITH PEOPLE AND IDEAS

ACTIVITIES

STUDENT COUNCIL

Back Row Standing, Left to Right: M. Prather, W. O'Connell, M. Guardabascio, B. Jordan, G. Cove, J. Winbourne, W. Robinson, R. Roche, S McKillop, J. Podolski, P. Weber, K. Maher, K. Hampe, M. Taylor. *Seated in Row I, Front to Back:* J. Todesca, A. Coakley, B. Holmes, B. Coccia, M. McNally. *Row II:* J. O'Brien, M. Rinella, M. Begin, S. LeFebvre, J. Williamson. *Row III:* E. Brown, J. Johnstone, K. Sexton, J. Connolly, M. Schortman.

ADVISOR MR. JOSEPH BELL

The Student Council of DHS enjoyed an active year with the laudable goal of increasing spirit in school activities. Members first sponsored a very successful dance. Later in the year the group presented its annual candy sale to benefit the scholarship fund. Another project which they eagerly undertook was the Talent Show featuring some very gifted teachers! Among several new projects, the group operated the Stone Park concession stand during home football games and provided foyer receptionists to help baffled visitors find their way about the building. As DHS prepared for a new class, the Council revised the school constitution. Much credit goes to advisor Mr. Joseph Bell and the following officers for leading the Student Council in such a great year: President, Mike Prather; Vice-president, Jean Todesca; Secretary, Sheryl McKillop; Treasurer, Jane Podolski.

L-R: J. Podolski, S. McKillop, J. Todesca; Seated: M. Prather.

Let's pray for a sale!

No hot dogs? No cokes? No ice cream?
How about .....?

TRAFFIC

Invaluable to the organization of students rushing to and from classes is the Student Council's Traffic Squad. Without these "junior policemen" to prevent traffic jams in certain trouble spots, to hold the myriad of doors along our corridors, and to direct the confused, lost sophomores, life at DHS would be hectic. Manning their posts, members directed students with shouts such as "You can't cut across there!" or "Take the elevator!" Devotedly leaving their classes at the warning bell, these students deserve many thanks for their help and patience.

Receptionist Billy O'Connell

Below: Senior traffic members.

Captain Karen Sexton
Assigning Posts

BOY STATERS P. Weber, E. Madden, and J. Himmel.

GIRLS' AND BOYS' STATE

Representing DHS and the local American Legion, Phil Weber, Ed Madden, and Joseph Himmel attended Boys' State in the summer of '66. Here, enlightenment concerning many aspects of the government on the local and state levels was achieved through actual participation at the University of Mass. Our Girls' State representative was Maureen O'Berg, who spent a week at Bridgewater State College during June. Assemblies, conferences, elections, and recreation each contributed to the full-scheduled program she will never forget, made possible by the American Legion Auxiliary.

GIRL STATER Maureen O'Berg

AMERICANISM

U.N. REPRESENTATIVE: Madelyn Dardinski

In the summer of her junior year, our class delegate to the Oddfellows and Rebekahs U.N. Pilgrimage for Youth spent an exciting week in New York City. Here Madelyn Dardinski saw at close range the vast operation that is the United Nations working towards its goal. With other delegates from the U.S. and Canada, Madelyn had an opportunity, too, to view the sights of the great city. Our delegate was able to speak with experts from various U.N. agencies such as UNICEF, UNDP, and UNESCO. Reliving her experience during our Student Government Assembly, Madelyn shared with the students the vision of the United Nations in its primary role as a peacebuilder.

Essayists "Fight" it out.

L-R: M. Dardinski, I. Whooley, S. Williams, M. O'Berg, L. Thalin, C. Buckley, G. Lamphere.

AMERICAN LEGION ESSAY FINALISTS

"Speak up for America," an essay dealing with the growing silence of U.S. citizens on their American heritage, was the subject on which these seven finalists so successfully wrote in their junior year. Guests of the Legion at a mid-winter meeting, they read their essays and received U.S. Savings Bonds as a reward. The three top winners —Maureen O'Berg, first place; Cathy Buckley, second place; and Madelyn Dardinski, third place, also captured their respective places in the Massachusetts State Finals.

D.A.R. GOOD CITIZEN
Madelyn Dardinski

Because of her outstanding record of leadership, scholarship, and patriotism, Madelyn Dardinski was chosen the 1967 D.A.R. Good Citizen. With this honor came an opportunity to be a guest at the Sheraton Plaza Hotel, to enjoy an historical tour of Boston and a luncheon at the Union Oyster House with other D.A.R. Good Citizens throughout the state. Sponsored by Dedham's Contentment Chapter of D.A.R., Madelyn was also a guest at their Spring meeting.

STUDENT GOVERNMENT REPRESENTATIVE
Albert MacKinnon

Fellow students and faculty elected Al MacKinnon our representative to Student Government Day. With this honor came the opportunity to help run the government of Massachusetts at the State House for one day. Taking Senator Leslie Cutler's chair, Al voiced his opinions on legislation concerning state government.

LIBRARY COUNCIL

COUNCIL MEMBERS, *Left to Right, Row I:* D. Bishara, M. Simonet, N. Bombara, N. McIntyre, A. DeVirgilio, P. Giordano. *Row II:* C. Masciarelli, K. Hughes, B. Cunningham, J. Buttlar, S. Homer, K. Lovely, C. Poydar, Mrs. Helen Duhamel.

Row I: V. Maroncelli, B. Shraub A. Browne, J. Donovan, J. Re, A. Gerritson. Row II: R. Manns, J. Becker, S. MacRitchie L. Thalin, C. Sandborg, S. Williams, N. Smith, C. Mucciaccio.

To the aid of Mrs. Helen Duhamel, the school librarian, come the many members of Dedham High's Library Council. The jobs of these volunteer students include checking and covering books, replacing returned materials, distributing overdue slips, and completing other duties related to the running of the school library. The event which is most time-consuming for the council is the book fair, which Mrs. Duhamel so successfully presents each fall. During this fair members carry on a praiseworthy job in helping to maintain the high quality of our library.

Behind the desk.

At the shelves.

LE CERCLE FRANCAIS

OFFICERS, *Left to Right:* Nancy Smith, Secretary; Maureen O'Berg, President; Madelyn Dardinski, Vice-president; Mrs. Suzanne Healy, Advisor; Wendy Hoeckel, Treasurer.

MEMBERS at Christmas party, *Left to Right:* M. Baxter, K. Anderson, L. Dennen, D. Bowman, C. Cusack, K. Sheridan, E. Naddaff, L. Forguites, J. Kelleher, J. Chapman, M. O'Berg, S. Dardinski, M. Ambrose.

Waiting in line to see "Is Paris Burning?"

Organized in the winter of 1966, the DHS French Club was an exciting activity throughout our senior year. Guided by the vigorous planning of President Maureen O'Berg and the clever suggestions of faculty advisor Mrs. Suzanne Healy, the members conducted numerous meetings to plan a variety of projects and to experiment with speaking conversational French. Qu'est-ceque c'est qu'un fête de Noël sans jouer au charades en français?

The members and invited French classes will long remember the triumphant reoccupation of Paris so vividly depicted in the film *Paris brûle-t-il?* Other activities included a successful bakesale and dinner at a French restaurant Aimez-vous des escargots? Accompanied by several members of the faculty, the group spent a wonderful evening exchanging French phrases with the garçons of Le Petit Chalet. Ces gens n'ohblieront jamais les bons amis et les mercredis amusants passés avec le Cercle Français.

CHORAL GROUPS

CHOIR, *Row I, Left to Right:* Mr. John Faucett, M. Begin, N. Coles, M. McCormack, C. Brown, C. Marcella, K. Scafati, C. Cheney, A. Fitzpatrick, S. Giguere. *Row II:* H. Watson, M. O'Berg, C. Champey, L. Searles, L. Brittain, G. Brown, S. Buttlar, M. Simonet. *Row III:* C. Poydar, C. Breach, J. Kelleher, S. Blake, S. Lefebvre, D. Shea, L. Boisvert, C. Parsons, M. Dardinski. *Row IV:* L. Dempsey, S. Beck, A. Sutton, R. Simpson, L. Vytal, W. Hoeckel, J. Becker, C. Civiterese. *Row V:* A. Scarsciotti, J. Ferriter, P. Giguere, J. Naff, J. Giunta R. Hawes, R. Bruno, S. Dardinski. *Row VI:* R. Cameron, P. Johnson, P. Maimone, P. Darrell, E. Killion, W. Whitham, E. Swendsboe, L. Walloff. Accompanist, G. Lamphere.

CRIMSONAIRES, *Row I, Left to Right:* S. Dardinski, A. Scarsciotti, E. Epstein, I, Inglis, G. Litchfield, B. Berit, P. Madden, G. Giunta, R. Hawes. *Row II:* J. Halpin, P. Tsinzo, J. Naff, R. Ackie, F. DeGregorio, R. Bruno, R. Dunn. *Row III:* J, Lane, W. Masciarelli, J. Ferriter, R. Cameron, M. Reed, G. Lamphere, F. Jenkins, D. DeMartino. *Row IV:* W. Doherty, W. Nelson, J. Chimielinski, B. Wood, E. Killion, B. Jordan, L. Walloff. *Row V:* D. Kirby, R. Morse, P. Maimone, P. Conley, G. Fish, W. Whitman, R. Varley, J. Kent. *Row VI:* P. Giguere, F. Nagel, C. Knisbell, E. Swendshoe, J. LeVangie, A. Palermo, C. Volks. *Row VII:* C. Gillis, P. Johnson, M. Kervis, P. Darrell, R. Kunhardt, E. Hughes, W. White, I. Ingham.

DISTRICT, *Back Row, Left to Right:* P. Darrell, L. Vytal, A. Sutton, W. Whitham. *Row II,* P. Giguere, L. Boisvert, S. Beck, C. Parsons, K. Anderson, J. Giunta. *Row I,* L. Walloff, L. Brittain, H. Watson, S. Dardinski. Accompanist, G. Lamphere.

The Choral groups, under the direction of Mr. John Faucett, worked diligently throughout the year to perfect their vocal selections. Forfeiting x-periods and studies, the participants of the Crimsonaires, Crimsonettes, and Choir enjoyed singing both light and serious arrangements.

Their accomplishments were admired at the annual Christmas Assembly and the Spring Concert. The selection of twelve DHS students to the Southeast District Chorus and of six participants in the All-State Chorus bears witness to the outstanding ability of our choral groups.

CRIMSONETTES, *Row I, Left to Right:* K. Martin, K. Hanson, R. DeLory, J. Geary, K. Danderen, J. Fisk, D. Frenning, S. Giguere, D. Madden, C. Gimeno. *Row II:* D. Alessandrini, K. Scafati, D. Prioli, J. Buttlar, B. Mutchlar, J. Casher, G. DeLory, D. Joseph, B. Georgio. *Row III:* R. Losccoco, A. MacEachern, M. O'Berg, K. Parr, S. Bain, G. Cruckshank, M. Bordeau, M. Godinho, L. Conant. *Row IV:* J. O'Connell, J. Palumbo, E. Papsadore J. Bakunas, N. Kamps, B. Cocci, S. Lefebvre. *Row V:* S. Blake, L. Brittain, L. Searles, P. Mullen, G. Brown, P. Hammel, C. DeMattia, D. Hodgkins. *Row VI:* I. Kiely, A. DeVasto, R. Ryan, J. Saparnis, S. Walonis, J. VanRiper, M. Simonet. *Row VII:* P. Quinn, P. Prall, A. Sutton, B. Kelly, C. Mazzola, K. Taylor, E. Nighelli, J. Nighelli.

BAND

Half-time

CONCERT BAND: *(Kneeling)* K. Miller, L. Matheson, M. Baxter, *Row I.* J. Philpot, P. Prather, L, Kelleher. D. DiStefano ,T. Collins, J. Shreve, K. Burke, C. Dempsey, W. Whitham, F. DeGregorio, J. DeRoche, S. Dardinski, D. Hanson, C. Parsons, *Row II.* Director Mr. Robert A. Shreve, C. Pierce, C. Buckley, P. Kring, A. Macomber, P. Rehling, M. Westgate, G. Neilson, J. Chmielinski, R.

How can we ever forget swinging down the aisles of the auditorium between standing juniors and sophomores to the beat of "Spanish Flea" as inimitably performed by the DHS band?

Whether marching on the football field, opening an assembly with a stirring march, or presenting its spring concert, the band livened the spirit of DHS. The fifty student members mastered compositions

OFFICERS: *(Left to Right)*: Carol Parsons Student Conductor; Doug Woods, Vice President; Mr. Robert Shreve, Director; Bill Conant, President; Mrs. Barton Heifner, Assistant Director; Marcia Baxter, Secretary-Treasurer.

"When the seniors

Marcia, Cynthia, Doris, and Mr. Shreve pose with Bozo and his friend after special performance at Child World.

Lexander, C. Burton, J. Chapman, W. Conant, B. Clougher. G. Shield, T. Clougher, L. Wolloff, T. Schortmann, R. Morris, D. Donovan, D. Woods, Assistant Director Mr. Barton Heifner, *Row III.* J. Zonfrelli, J. Mc Carthy, N. Adams, D. Capuli, J. Lucente E. Hughes, N. Giacobbe, R. Akie, L. Holmes, A. Dervan, E. Killion, J. Byers.

On the field.

Practice makes perfect.

ranging from the "Washington Post March" to the "Folksong Suite." Members marched in several parades and played at the opening of Child World in Dedham.

Meeting Monday nights the Dance Band studied a lighter side of music—the swingin' style—and presented an enjoyable spring assembly.

ome marching in."

DANCE BAND: *Row I:* E. Killion, W. Whitham, M. Baxter, J. Matheson, J. DeRoche, Director Robert Shreve, *Row II:* A. Macomber, C Burton, J. Chmielinski, R. Lexander, C. Knight, *Row III:* L. Kelleher, E. Hughes, R. Akie, T. Clougher, D. Woods, R. Morris, T. Schortmann, B. Clougher, L. Wolloff.

The Agony and the Ecstasy

MAJORETTES

EVELYN LAQUIDARA

JACKIE JOHNSON

NANCY GIBBONS

JOANNE O'BRIEN

CAPTAIN JO ANN JOHNSTONE

Proudly strutting down the field, the Dedham High majorettes announced the beginning of each football game. Poised and talented, these girls added much color to the halftime entertainment, too.

After practicing many hours under the direction of Captain Jo Ann Johnstone, the majorettes made their every appearance a perfect performance. They demonstrated their ability by placing third in the Bay State Competition.

SHERYL McKILLOP

Our Team?!?

Give me a D.

CHEERLEADERS

Scalp 'em!

ELLEN KREUTEL

JANE SUMNER

CAPTAIN SUSAN LIPP

VALERIE CLARK

The true source of school spirit traditional at DHS may be traced to the genuine enthusiasm of the cheerleaders, devoted to leading Dedham High's sports events on to victory. The volume of noise called forth by these pepsters filled the basketball courts, arenas, and even the open fields of football games.

The consistently fine performance of these girls was indeed proof of many long hours of practice and perfection, thanks to the energy and determination of Captain Sue Lipp. Not to be forgotten is another sure ingredient for success—the full cooperation of the girls.

Behind-the-scenes activities included a dance, the selling of "scalp 'em" buttons and DHS pennants, and a very talented appearance during the football rally. The latter will be long remembered by fellow-students.

GINNY DeLORY

The "Norweird" Rally

CHEER CLUB

OFFICERS: Jean Todesca, President; Dorothy Peluso, Vice-president; Lorraine DeCenzo, Secretary; Miss Jane Hyde, Advisor.

The majority of the students who support our bubbling cheerleaders can be found in the Dedham High Cheer Club. The school spirit of 67's screamers and horn-blowers ran high, whether on the bleachers during the autumn football games, on the seats bordering the cold rinks of the hockey games, or in the gym of the weekly basketball battles.

Other signs of support were evident in the faithful posting of upcoming games, the running of a very profitable bake sale, and, of course, the creating of excitement with cheers that could enliven any game or rally to the point of making history!

JUNIOR RED CROSS

Making plans.

OFFICERS: Corinne Corso, Vice-President; Cindy Masciarelli, Treasurer; Miss Catherine Castle, Advisor; Marie Rinella, President. Not present: Cheryl Maloney, Secretary.

The Junior Red Cross is a service organization. Some of its services include making tray favors for patients in various hospitals and buying school supplies and basic household needs to be sent to Viet Nam.

Volunteer work at the Veterans Administration Hospital in Jamaica Plain is the principal job of this organization. Every Friday afternoon thirty girls workin the hospital from 3-7. Services include feeding patients, bringing them to the various clinics, writing letters, and many other services. Because many of the activities require money, each year the girls have a candy sale and a membership drive. This money is used for transportation to the hospital and necessary supplies. Miss Castle, faculty advisor, worked long hours for the success of the group.

FUTURE HOMEMAKERS OF AMERICA

MEMBERS, *Seated Left to Right:* D. Quinn, Secretary-treasurer; M. Corcoran, Vice-president; K. Brown, President; J. Buttlar, Historian; J. Saparnis. *Standing, Advisor* Mrs. Lillian Lowrance, L. Searles, P. Muller, P. Radcliff, A. Pickett, B. Celeste, L. Carpenito.

The training and experience provided for the members of FHA has hopefully brought results reaching far into the future —into the homes and communities in years to come.

During '67 many activities provided a busy schedule for the FHA. Among these were attendance at a state convention and at several officer-training sessions at Framingham State College. In addition there were several exciting money-raising projects such as a basketball game with the women faculty members of DHS and a bake-sale.

Many of the projects were for the benefit of others in need, such as Christmas goodies for Vietnam veterans and a party for children of the Roxbury's Cooper Community Center. Certainly this fine organization was an asset to DHS in training girls to become good homemakers and citizens. Proud director of this service group was Mrs. Lillian Lowrance.

Another organization under the direction of Mrs. Lillian Lowrance was the newly-formed Chef's Club. This group followed a program starting with the fundamentals of working in a kitchen and progressing to the preparation of a complete luncheon.

As Julia Child says, "Some of the best cooks in the world are men." We say, "The proof is in the eating!"

CHEFS CLUB

MEMBERS, *Left to Right:* W. Lewis, D. Budgel, Advisor Mrs. Lillian Lowrance, L. Dunbar, E. Killion.

MEMBERS, *Standing, Left to Right:* L. Brittain, L. Thalin, R. Brooks, P. Darrell, J. Broderick, K. Pusateri, L. Forguites. *Seated,* L. Carpenito, S. Walters, K. Anderson, M. Philpot, H. Denin, M. Simonet.

DRAMA CLUB

The Thespians worked diligently this year to bring us their best in dramatic interpretation. Meeting every Thursday the group worked on stage devices, diction, and make-up in preparation for their first major production of *The Lottery,* a stirring presentation adapted from the novel by Shirley Jackson. A one--act play, *The Boor* by Anton Chekov, presented after school, displayed the Drama Club's ability in the humorous as well as the serious.

An early rehearsal of *The Lottery*

OFFICERS: Ninette Pantano, Secretary; Robert Brooks, Treasurer; Christine Champey, Vice-president; Jan Chapman, President; Mrs. Christina Nee, Advisor.

CHESS CLUB

MEMBERS: J. Brady, R, Burrows, N. Kamps, J. Giunta, M. Guardabascio, S. Raineri, A. Olsen

I've got you now!

Expertly guided by Mr. Joseph Nunes, the Chess Team was an active participant in the South Shore League. Members challenged each other during study halls and after school. An open chess board became a common sight in room 110. Competing weekly with neighboring schools, our team matched wits with the brainiest—and, of course, emerged victorious!

PHOTO CLUB

One very creative organization headed by Mr. Nunes for his dedicated "Jaspers" is the Photography Club, known for its extensive knowledge of processing and developing film for club members and any other interested students. Meeting during studies and after school, members learn how to use the club's equipment. Members were of inestimable assistance to the staff of *Reflections '67*.

MEMBERS: J. Seufert, B. Wood, F. Schmidt, S. Raineri, M. Guardabascio, A. Dervan, S. Dardinski

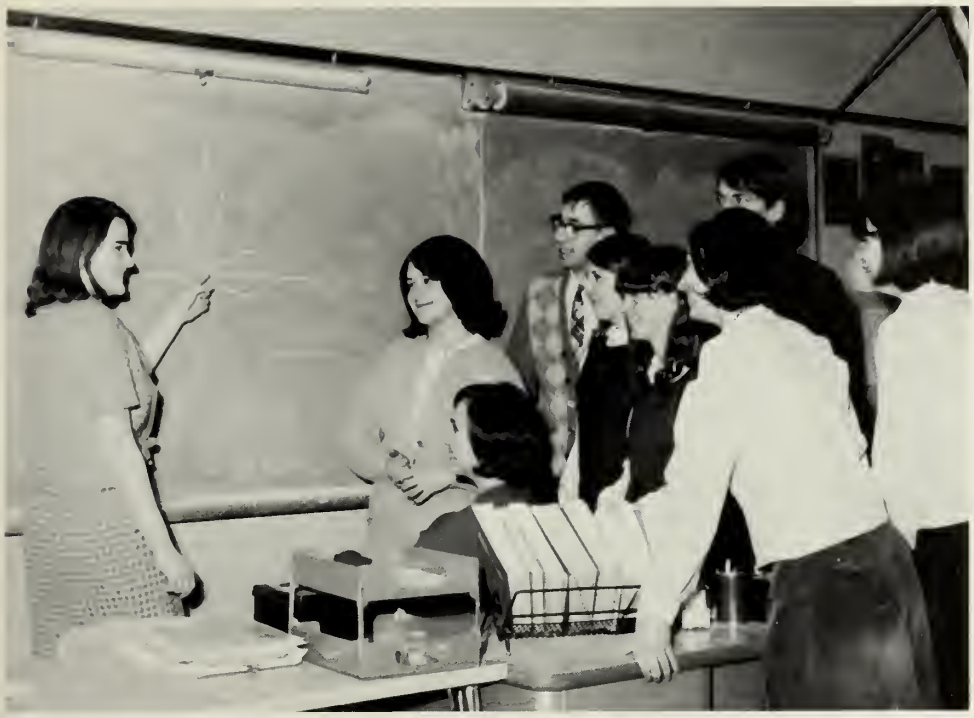

MEMBERS, *Left to Right:* C. Buckley, M. Palmisciano, C. Breach, S. Raineri, M. O'Berg, N. Coles, T. Aliano, G. Kunhardt, N. Adams.

MATH QUIZ TEAM

Four times a year the members of the Math Quiz Team competed with students from neighboring schools in solving mathematical brainbusters. Mathematical insight and ingenuity were important, as well as a solid background in math. Members attended preparatory sessions for these contests and enjoyed the challenge of each meet.

VACATION ENRICHMENT PROGRAM

What? School during vacation?! That's right, during the February vacation the academic wing of DHS was haunted by 20 eager beaver students who perfected lab techniques in quantitative analysis under the guidance of Mr. Edward Iwanicki. Monday thru Friday, 9 to 2, these students worked with acid base titrations in the lab and reviewed basic concepts in chemistry. Several individual projects undertaken by the more ambitious included gas bombs, rainbow music glasses, and a marshmallow toast over Bunsen burners. Many distinguished administrators, faculty members, and *Boston Traveler* reporters who visited this showcase of intellectual erudition were astounded at the willingness of these students to give up their vacation for education. The secret, of course, was Mr. Iwanicki's magnetic personality and the fun of unsupervised, unpressured lab science.

Looks like fun!

What have we here? J. Callahan and E. Knisbell at work!

S. Raineri, [illegible]

Back Row Standing, Left to Right: M. Palmiciano, K. Sexton, C. Buckley, B. Victoria, S. Kropoff, D. Bishara, J. Himmel, L. Vytal, W. Hoeckle, N. Bombara, V. Clark. *Row II:* M. Baxter, J. Sumner, M. Dardinski, A. Gerritson. *Row I:* M. O'Berg, R. Manns, N. Hibbard, M. Fish.

NATIONAL HONOR SOCIETY

Spring induction's solemnity.

Members of the National Honor Society were chosen for their outstanding school records in scholarship, leadership, character, and service. Only juniors and seniors belong to this society, junior members being inducted during a very solemn and memorable spring assembly. Under the dual leadership of Miss Carole Hunt and Miss Mary Anne DelGrosso, these students attended a number of interesting concerts and movies for their enjoyment and education. Some of the year's activities included the movie "Dr. Zhivago," a Peter, Paul, and Mary concert, and a concert by the Yale Russian Chorus.

Ruth [illegible] meeting.

OFFICERS: Marcia Baxter, Secretary; Ruth Manns, President; Linda Boisvert, Vice-President.

AUDIO

Director Nate Bacon instructs sophomores.

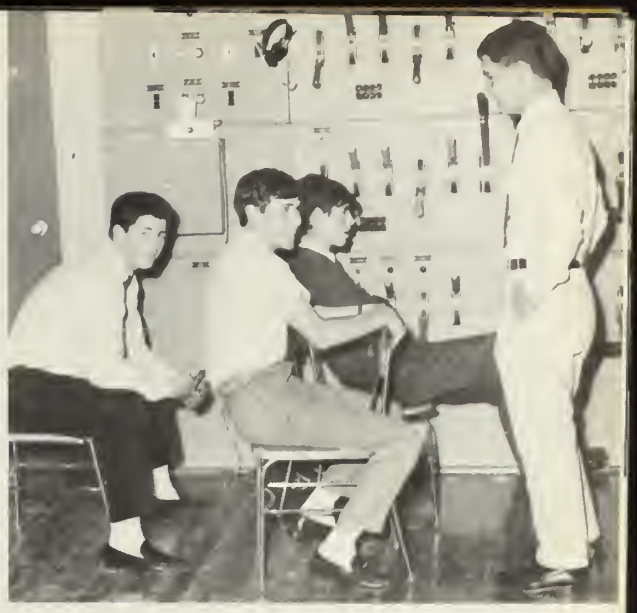

A.V. Seniors relax backstage.

VISUAL

An extremely valuable asset to DHS is the Audio Visual Department, operated by "A.V. boys" under the capable supervision of Mr. Arthur C. Barker. Quietly and efficiently the members of the A.V. Department execute a number of duties, such as controlling the lighting and sound system for our assemblies, operating films throughout various classrooms during the day, working in the language lab, managing lockers, and learning how to repair A.V. equipment.

Back Row, Left to Right: C. DeMallie, P. Pappas, L. Gallagher, P. Maimone, W. Bacon, J. Olson. *Row II:* G. Glasheen, J. Naff, P. Tsinzo, M. Beltis, J. Atkins, F. Harkins. *Row I:* D. Seale, N. Bacon, R. Beltis, P. Does, J. Himmel.

BRANDEIS STUDENTS

During their senior year, two students selected on the basis of potential and scholastic achievements attended special classes at Brandeis University.

Linda Boisvert traveled three days a week to a morning humanities class. Cathy Buckley took advanced math courses in computer science and linear algebra. Both girls found this very wonderful opportunity challenging and enjoyable.

THAYER STUDENTS

In the summer of their junior year, Cathy Buckley and Steve Raineri participated in the Thayer Academy Program. After a two-week training course, the students were assigned to various laboratories for a period of eight weeks. Cathy worked with a statistical computer at the U. S. Army Natick Laboratories and Steve worked at Fabric Research Laboratories on a chemical research problem.

Both Cathy and Steve felt that they had participated in a valuable learning experience.

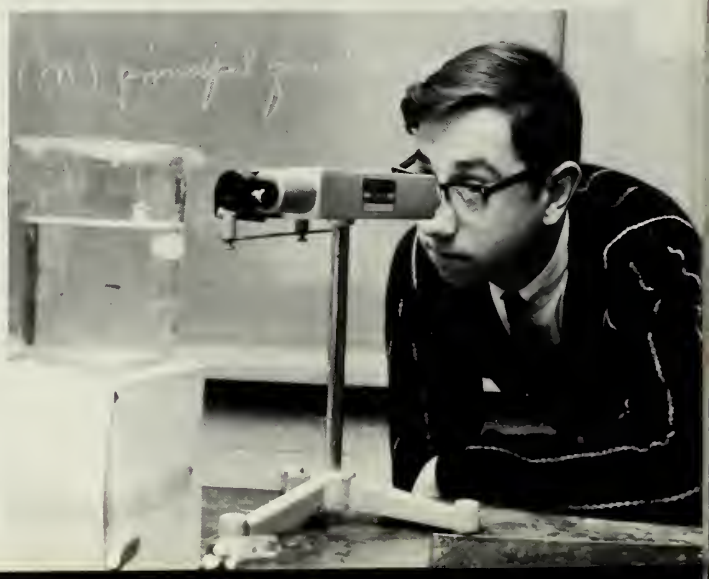

SKI CLUB

SKI CLUB MEMBERS, *Standing Left to Right:* D. Piazza, P. Quinn, M. DiLorenzo, J. Lucente, T. Murphy, S. Dotton, D. DeMurs, J. Chmielinski, W. Bacon. *Seated:* K. Lovely, D. Papale, M. MacLeish, N. DiNicola, E. King, M. Shortmann.

An innovation to DHS activities, the Ski Club was an immediate success despite several trip postponements. The bylaws drawn up by Chairman Rod Cameron, Secretary Mary Schortmann, Treasurer Billy Nelson, and executive members Joanne Johnstone and Lee Walloff state the Club's purpose to "encourage skiing among beginners as well as those who have skied before." Novice and experienced skiers alike, this group held several active meetings to plan trips and exchange tall tales of incidents on the slopes. The members will never forget the long ride to New London, New Hampshire to spend the day skiing at King Ridge. Club members and advisor, Mr. Philip Hawley, hope the enthusiasm sparked in skiing this year will make the club one of the most exciting at DHS.

BUSINESS LEADERS OF TOMORROW

Val and Dottie at work.

Chosen by teachers of the business department on excellence in marks, appearance, personality, and attitude, Valerie Clark and Dorothy Bishara represented our class as the Business Leaders of Tomorrow. With this honor came a trip with Miss Halachik on April 11 to Boston's John Hancock Building where they attended a banquet, heard speakers, and enjoyed a tour and a visit to the observation roof along with the business leaders from surrounding schools. Both Val and Dottie are surely assets to the business world.

REFLECTIONS '67

ADVISOR Miss Marguerite O'Grady and EDITOR-IN-CHIEF Madelyn Dardinski.

Final deadline day!

SENIOR STAFF: *Seated,* Co-editors K. Sexton L. Boisvert, J. Todesca. *Standing,* K. Teehan, J. Podolski, B. Jordan, C. Corso, S. Lipp.

ART EDITOR, Eugenie Lewalski

FACULTY STAFF: *Seated,* A. Browne, R. Manns—Editor, C. Masciarelli. *Standing,* M. Fish, M. Palmisciano, N. Smith, C. Manning, S. MacRitchie, J. Becker, D. Hanson, J. Chapman.

Behind all the photographs and copy that make a finished yearbook is the unseen work of many staffs and of long hours after school. Early in September Ruth Manns and her assistant editors interviewed the faculty while Linda Boisvert, Jean Todesca, and Karen Sexton began the lengthy job of compiling senior questionnaires and arranging the candids for the senior pages. Pat McCarty and Phil Weber spent many hours planning original layouts and sports stories. The activities editors under the direction of Marcia Baxter organized the extensive report of the clubs and highlights of 1967 at DHS. Hundreds of pictures taken under the guidance of Cathy Buckley and her photography staff had to be culled and sorted by all the editors. The cover design and intricate artwork by Genie Lewalski added to the style of the book. Feverish work preceding each deadline gave Editor-in-Chief Madelyn Dardinski several sleepless nights, but Faculty Advisor Miss Marguerite O'Grady, whose knowledge and experience added to many pages, sanguinely predicted a successful production.

ACTIVITIES STAFF: *Seated,* J. Johnstone, C. Champey, M. Baxter—Editor. *Standing,* C. Sandborg, M. Rinella, S. McKillop, B. Settino. *Not Present:* A. Gerritson, M. Harrington, L. Vytal, S. Williams, S. Raineri.

TYPISTS: T. Freitas, D. Bishara, L. Abraham, D. Gray, N. Di Nicola, J. Lucente.

"A Hard Day's Night"—Yearbooks take time!

SPORTS EDITORS: P. McCarty, P. Weber

PHOTO STAFF: J. Sumner, T. Clinton, C. Buckley—Editor, N. McIntyre.

Go, Go, Marauders!

The Mirror

Good Luck, Candidates

Volume II | DEDHAM HIGH SCHOOL, DEDHAM, MASS. | October 27, 1966

SCHOOL SPIRIT REIGNS HIGH AT DHS

Enthusiasm reached a high pitch at the first DH outdoor football rally Friday, September 23, befo the Dedham-Natick game. After the band had set the mood with "Batman" and "Henry the Eighth," Coach Paul Dorrington introduced the varsity players and Coach John Kelly introduced the junior varsity squad. groups add spirit to liven t fans. One group which h worked hard throughout t summer and into the sch year is the cheerleading squ The members are Sue Lipp (ca tain), Jane Sumner, Barba

NEWS STAFF, *Left to Right:* J. Todesca, E. Rakes, J. Fisk, Assistant Editor C. Parsons, Editor M. Baxter, C. Buckley, B. Sahakian.

EDITORS *Left to Right:* Amy Gerritson, Feature; Jane Becker, Sports; Marcia Baxter, News; Kathy Tasker, Photography; Jane Chapman, Society; *Seated,* Maureen O'Berg, Editor-in-Chief.

studies reading, natural science reading, and word usage. Later Cathy and Madelyn will undergo further testing. If they become finalists, they will be eligible for many scholarships or

game for themselves! Joanne O'Brien scored the only touchdown of the game for the majorettes, who won 6-0.

One more hard-working group

Three Girls Spend Exciting Week at Univ. of Mass. Campus

"That was the week that was!" is the only way to describe the week beginning August twenty-first for Mary McNally, Jean Todesca, and Jane Podolski. Af-

ving on camp
tudent Council
h only a half
am High Scho
faculty deleg
as well as sev
n their schools
n to solve in t
me given obst
ned according
ve other stude
others.
faculty men
p Training W
nother very in
student coun
he workshop v
r, the **Yoo Hoo**, with Kathleen Reddy, National Delegate, as Editor-in-Chief. There were
y planned recreational activities such as dances, square dances, indoor Olympics, and
ows. On August 25, all the delegates attended a banquet in the Student Union. Distribu
vards and certificates, a Friendship Circle, and Benediction drew a great week to a close
, August 25. We'll certainly

The staff of the *Mirror*, who last year upstaged the seniors by putting out a *Junior Mirror*, continued their hard work with ten issues appearing in 1966-67. The staff, edited by seniors, sent representatives to the Journalism Conference at B.U. There they were the proud recipients of highest honors for the *Mirror* entries. Outside of its literary accomplishments, the staff also con-

FEATURE STAFF, *Sanding Left to Right:* D. Bowman, D. Hanson, A. Dunne, J. MacRae. *Seated:* Assistant Editor R. Manns, Editor A. Gerritson, J. Williamson.

History classes conduct a United Nations Forum, the classroom serving as the General Assembly. Mr. Kelly explains that the purpose of this project is to cultivate a worldly view through which world problems may be observed.

Mr. Kelly feels it is essential to emphasize the importance of international understanding on an individual basis. When seventeen years old, he entered the Navy and traveled extensively, meeting various people. This experience helped create his interest in people and his conviction that travel is the best kind of education. Among the countries he has visited are Puerto Rico, Luxembourg, Austria, Germany, Trinidad, Crete, Great Britain, Egypt, Turkey, France, and the Azores Islands.

Believing that [illegible] of book covers and other school supplies. The newly designed book covers with their shiny crimson background sold especially well this year. The first Student Council dance, featuring the Prophets and the Nightwalkers, was also highly successful.

A new job for Student Council members is that of receptionist in the main foyer. During each period a Student Council member is stationed in the foyer to give information to any visitors. Another project, the annual candy sale, has already started; a group of Student Council representatives has been meeting the candy salesman to taste candy! As if all the above activities are not enough for one organization to handle, the Student Council has gladly accepted the enormous responsibility of running the concession stand at

for E
E LE
fo
Treas
NIOR

SPORTS STAFF, *Left to Right:* C. Mucciaccio, J. Chapman, A. Macomber, C. Benson, Editor J. Becker.

Reta
J
Secre
of
Class o

Seni
Cast Your Ballot
for
CORINNE CORSO

Rando
for

with
Phil Weber

The Mirror

VOLUME V DEDHAM HIGH SCHOOL, DEDHAM, MASS. FEBRUARY 14, 1962

DHS AWAITS DOUBLE SESSIONS

e feel about double sessions? "It's a good high school junior. "It'll be worth getting

early." Stu- High look at oo. "I'll be now, because " replies a

'S—

many ques- the pending sslons—When re the hours? ntative dates re from this t December. will attend until 12:15. h from 12:30

—Sports Schedule—

Fortunately, both Mr. James F. Dunne, Superintendent of Schools, and Mr. Lyman C. Avery, Assistant Superintendent of Schools, say that no sports will suffer because of double sessions. The ninth graders will make up the official DJHS team, while the seventh and eighth graders will compete intramurally. Also, Senior High sports will have more daylight hours of

Junior High is in very good condition, and with a renovation it will be a first-rate building.

Mr. Thomas LeGuern, principal of the Junior High, discussed some adverse points of the issue. "As far as students are concerned," he began, "there is a loss of instruction and time. Double sessions upset the usual time sequence. Traditionally, students are used to starting school in the morning. There will have to be a general retraining in study time. Also, I don't relish the idea of seventh-graders going home at 5:00, when it is dark and cold."

—Interference in Activities—

Extra-curricular activities will be disrupted by the new schedule. "I hope double sessions don't start until March 15th when the year-book is in!" says Miss Marquerite O'Grady, Reflections' Advisor. "I don't know what we're going to do next year." Mr. Robert Shreve expressed grave doubts concerning band rehearsals after the double ses-

SOCIETY STAFF, *Standing Left to Right:* D. Papale, B. Roemer, L. Thalin, T. Murphy, P. Quinn, P. Shaughnessey. *Seated: Editor* J. Chapman, Assistant Editor P. McCarty.

ducted a poll influential in determining the day of graduation.

The year saw the *Mirror* experiment in several new formats—offset, letterpress, mimeograph, and veritype methods of printing. And for the first time in years, the *Mirror* treasury had money to spare at the end of the year!

ment for this one room alone is $26,000. It costs approximately $1,000 to furnish just an average classroom. There will be about fifty rooms in the partition, including a new gym supplied with costly equipment Science rooms are unbelievably expensive, as are business education

full agreement that the need exists, and they, too, hope for completion on schedule. The double session plan will create a problem unlike that of other towns and cities which have found themselves in such a situation. Instead of the three or four grades usually involved

Ever wonder how th us seniors of DHS ear r their class banquet, y nd sports awards? T ofitable of all method ale of the Playbook a laybook consists of a : the senior play, the haracters, and myriads Written and edited by ents of the sales clas aybook is the result ng hours and a great hard work. Last year pro the book reached $20 year the Senior Class is ing even better resul gross profits come fro tisements issued by t businesses.

Much credit is due l ence Smith, the Playb and Mr. John Wal enneth Toomey, hi Good luck to t es this year. Hea the Senior Clas

Assistant Editor-in-Chief Linda Boisvert, Editor-in-Chief Maureen O'Berg, Advisor Miss Marguerite O'Grady.

AD STAFF, *Left to Right:* Assistant B. Settino, Editor K. Sexton, Assistant K. O'Donnell.

3. It is a more peaceful and awelike atmosphere . . . Sunday is traditionally a solemn day.
4. There are no mosquitoes to distract guests in the afternoon.

Pro-Thursday Night

1. It would be cool. Heavy robes can be uncomfortable on a hot and muggy afternoon.
2. Dusk effects will set the appropriate mood-a majestic sunset and no glaring rays.
3. The traditions have deep felt meaning for students.
4. A Thursday night ceremony will mean earlier graduation date.

Tomorrow morning before school in Senior homerooms, the Mirror will conduct a poll. Seniors, for the first time, will be given a chance to have a say as to the date of Graduation. The final decision, of course, is up to the administration, which will have the responsibility of planning the ceremony, but this survey will definitely be influential to the school committee. Which day do YOU want? Sunday or Thursday?

OUR PUCKSTERS ON THE GO!

REFLECTION OF THE HIGHLIGHTS
WHICH BRIGHTENED AND PERSONALIZED
OUR HIGH SCHOOL YEARS

HIGHLIGHTS

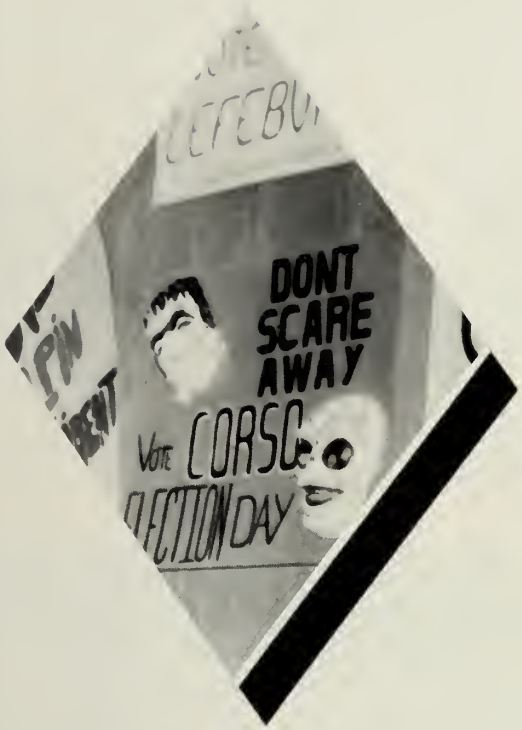
DONT
SCARE
AWAY
VOTE CORSC
ELECTION DAY

Remember?

Springtime Serenade

All bunnies, hop!

"Swingers"—'67

A distinguished reception for Kathy.

Happiness is . . . Pres. Brian Jordan crowning Queen Dianne Gray. Members of her court: K. Teehan, W. Hoeckel, L. Vytal, J. Todesca, and J. O'Brien.

The Crowning Touch

On the night of our Junior Prom, May 20, 1966 pastels and soft lights transformed the gym into a fairyland of sound and color. Huge cellos, strewn with flowers of pink, yellow, and blue, carried out the musical theme "Springtime Serenade." Throughout the evening, many happy couples danced happily around the gaily-decorated Maypole.

With tears of joy and surprise, lovely Dianne Gray was crowned our radiant queen. Seated on a beautiful garden swing, she reigned over her court—Wendy Hoeckel, Joanne O'Brien, Karin Teehan, Jean Todesca, and Linda Vytal.

As the strains of the last dance faded away our serenade ended, but the memories will linger on.

"May I present . . ." Mr. A. Barker, Former Supt. L. Brown, J. Cove, W. O'Connell J. Callahan, W. Nelson, P. Weber.

"Her Royal Majesty"

Starlit Snowfall

"I Could Have Danced All Night"

"They're Coming to Take Us Away"

On the mild evening of December 9, 1966, our class presented its Senior Prom, "Starlit Snowfall." Frosted birches and twinkling lights transformed the mundane cafeteria into a world of enchantment.

The highlight of the evening was the crowning of our lovely queen, Joan Lucente, and her court which included Ellen Kreutel, Evelyn Laquidara, Christine Sandborg, Joan Saparnis, and Kathy Tasker.

"Getting To Know You"

"Some Enchanted Evening"

Grrr . . .

Assemblies

Little Bo Peep has lost her sheep.

NORWOOD RALLY

Excitement running high, cheers filling every corner of our auditorium, and once again our traditional Norwood Rally made history. Creative skits played a major part in promoting interest and support. The cheerleaders and majorettes delighted fellow students with popular songs adapted to the situation—Victory over Norwood.

D-E-D-H-A-M

Who's gonna win?

BETTER DRIVING

This DHS assembly, in a serious vein, featured a driving film—"Death on the Highway." Sponsored by the Massachusetts Registry of Motor Vehicles and presented by Mr. George C. Lantry, the movie presented actual collisions—leaving nothing to the student's imagination. The purpose of such a blunt presentation was to further promote safety on the highway. Judging from the grave student reactions, this film achieved its goal. The close of the assembly included the presentation of the Future Homemaker of America award to Jane Sumner. The winner, proudly announced by Mrs. Lillian Lowrance, scored highest on a general exam open to any interested student. Jane humbly accepted her honor to the delight of every DHS classmate.

I wonder as I wander . . .

Halleluiah!

Carol's singing strings

I think the plug's out!

CHRISTMAS ASSEMBLY

Featuring a great many solos by members of the various choral groups, the Christmas Assembly was a sure favorite our senior year. The separate chorus, led by Mr. John B. Faucett, sang many familiar carols to heighten holiday spirits. Talent included the regulars such as Lisbeth Brittain and Helen Watson plus many undiscovered talents. To climax this assembly the choir presented Handel's Halleluiah chorus, traditional standing audience included!

We're singing what?!

Soloist, Steve Levangie

Gee . . . What can I say?

VETERANS ASSEMBLY

Traditional guests to celebrate Veterans Day as DHS are members of the Dedham Veterans Organizations, reminding both students and faculty of the true meaning and purpose of this solemn day. This year, as in the past, this assembly was truly inspirational.

THE LOTTERY

Dramatic irony at its peak brought success to Shirley Jackson's "The Lottery," enacted by the very talented members of the Drama Club.

Direction by Lisbeth Brittain and Terry Aliano produced a satirical play dealing with some shocking traditions held firm in certain U.S. towns. This very serious presentation, contrary to many previous performances done in a humorous vein, proved a thought-provoking experience for the student body.

The stoning of Tessie Hutchison.

CAST, *Left to Right:* R. Leahy, B. Vitale, S. Tobin, F. Twohig, M. Philpot, P. Prall, S Arell, V. Costa, J. Humphreys, J. Halpin, J. Chapman, L. Grant, S. Dardinski, K. Anderson, L. Wolloff. *Kneeling:* F. Harkins, M. Beltis, L. Carpenito.

"Listen here, Joe Summers. 'Bout time you learned."

Old Man Warner with Director Lisbeth Brittain.

Who'll win the lottery this year?

And now for the latest in girls' gymsuits!

TRACK AND FIELD DAY

In our junior year, we initiated the first Track and Field Day at DHS. This was an intramural contest with the participants of our Junior Class matched against the sophomores.

The categories ranged from the 220 yd. dash and the shotput to the broad jumping event. At the close of the meet, ribbons were awarded to the winners and points were tallied. Although the sophomores were the recognized winners of the meet, we juniors put in our share of the competitive school spirit which underclassmen found hard to top.

The founders of this exciting event enjoyed sharing their skills and hope this "junior-olympics" will become a part of the traditions DHS carries on each year.

Camera-shy.

On your mark! Get set! Go!

Wind it up, Janie!

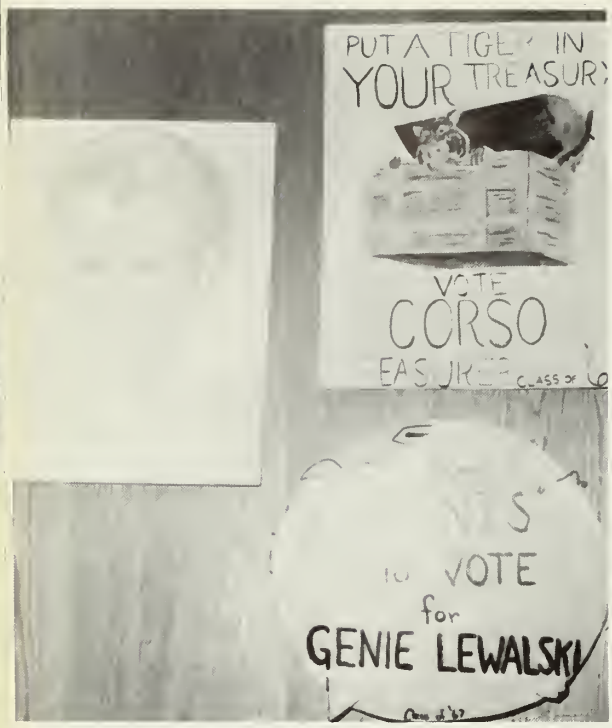

The Cafeteria Campaign

You tell 'em, Janie.

ELECTIONS '67

The Seniors' busy fall schedule focused largely upon the election of class officers. This event was met with a flurry of posters and other campaign work, bringing the following results: Brian Jordan, running unopposed, became president of the Senior Class. The senior electorate awarded the vice-presidency to Mike Guardabascio, "retained" Jane Podolski as secretary, and entrusted the treasury to Corinne Corso. To these four leaders we owe our thanks, both for their tremendous school spirit and their hard work.

Eeny-meeny-miney-moe.

Tall up with Weber.

DHS GROWS

Although it may seem strange, construction was indeed a highlight of our senior year. In 1966 work began on several new additions to DHS. On the left, the girls' sports field made way for a two-story wing; the back wing became a two-story building; and a new field appeared adjacent to Stone Park. With these plans for enlargement, the school prepared for its increasing number of students. Thus a familiar sight during daily routine was the monstrous machines at their work and the steel framework forming new classrooms. Along with this commotion was the noise of men at work, often competing with the voice of some very frustrated teacher!

We watched it grow.

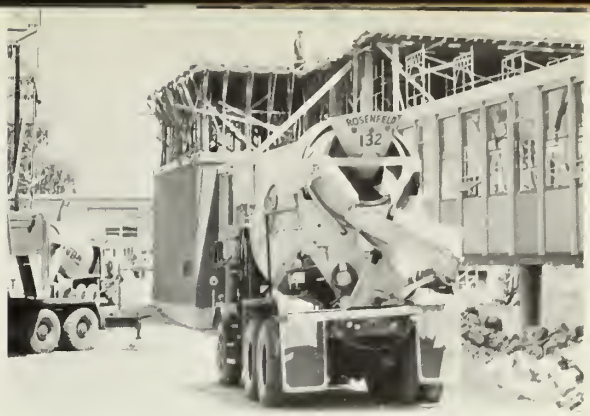

So that's how they mash our potatoes!

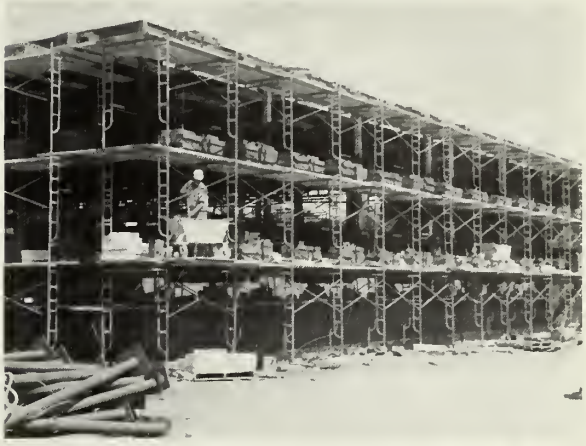

No wonder it took so long.

Stairway to success?

And that was the field that was.

PLAY CAST, *Standing, Left to Right:* L. Carpenito, J. O'Brien, M. Philpot, N. Smith, W. Massarelli, S. Vasta, P. McCarty, S. Lipp, C.

From the moment the Senior Play Cast was posted, every student involved became part of a team. Rehearsals were many, long, tedious, and even frustrating at times. During February vacation from nine to three, the performers ventured into the silent school auditorium, bringing it to life with their rehearsals. As Mrs. Nee expertly coached the cast in the auditorium, Richard Broderick and his crew were skillfully painting the scenery backdrops, drastically lowering production costs. During this time, the students of the sales classes compiled local business ads

The Teahouse of

SAKINI .....
CAPTAIN FISBY .....
COL. PURDY WAINWRIGHT III .....
LOTUS BLOSSOM .....
CAPTAIN McLEAN .....
SERGEANT GREGOVICH .....
MR. OSHIRA .....
MR. SEIKO .....
OLD WOMAN .....
OLD WOMAN'S DAUGHTER .....
THE DAUGHTER'S CHILDREN .....

ANCIENT MAN .....
MR. HOKAIDA .....
MR. OMURA .....
MR. SUMATA .....
MR. SUMATA'S FATHER .....
MISS HIGA JIGA .....
MR. KEORA .....
VILLAGERS .....

LADIES' LEAGUE FOR DEMOCRATIC ACTION .....

ASSISTANT DIRECTOR .....

Mucciaccio, H. Denin. *Seated:* T. Clinton, L. Boisvert, P. Darrell, L. Brittain, C. Champey, R. Brooks, S. Tobin, J. Chapman.

into the playbook, helping to raise funds for the senior treasury. The climax of nine weeks of tiring but enjoyable work came on April 13 and 14 when *The Teahouse of the August Moon* was presented to the public. The many hours of rehearsals were well rewarded by the applause of the audience on Friday and Saturday nights. *The Teahouse of the August Moon* will always be remembered by those who actually took part in the play, as well as those who viewed the Senior Play of the Class of '67.

the August Moon

Lisbeth Brittain
Philip Darrell
George Lamphere
Christine Champey
Linda Boisvert
Thomas Clinton
Robert Brooks
Timothy Murphy
Sheila Tobin
Doris Hanson
Joanne O'Brien, Elaine Brown, Laura Carpenito
Wayne Massarelli
Brian Stuart
William Nelson
Donald Kirby
Jim Mehlinger
Susan Lipp
Wayne Massarelli
Merle Philpot, Holly Denin, Leslie Thalin, Linda Forguites, Sal Vesta, Steve Ells, Kenneth Driscoll,
Ninette Pantano, Patricia McCarthy, Carol Muccaccio, Corinne Corso, Nancy Smith
Jane Chapman

SALES LEADE

SALES

SALES PERIOD II

SALES PERIOD IV

PLAYBOOK MANAGERS

HUNDRED DOLLAR CLUB

SALES PERIOD VI

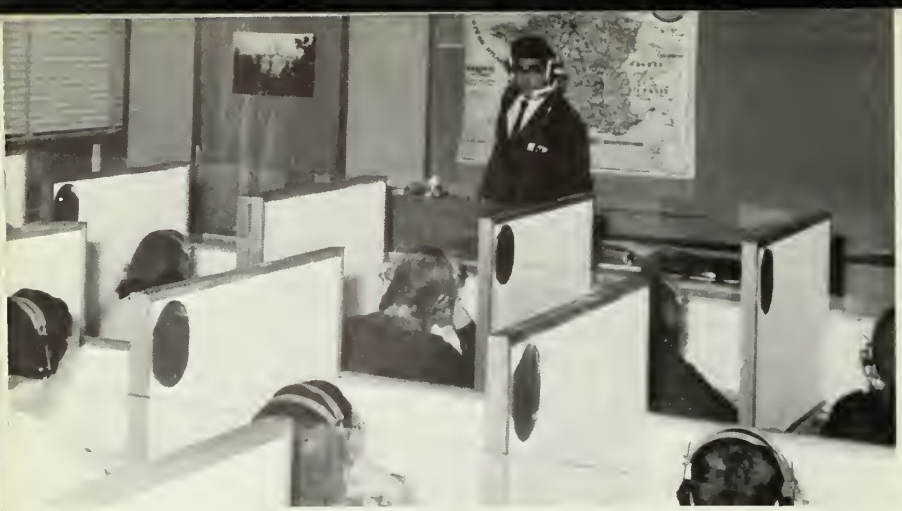

Etes-vous La?

Peeking in ...

Sam can't believe it.

Interesting Physiology There, Bill

Who? Me?

One and Two, and Ah ...

Sure D[illegible]n't Look Li[illegible] Ham-burg!

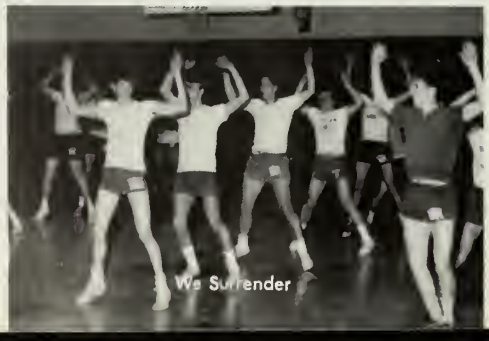

We Surrender

On th[illegible]

Rushing to Class

Tom Thumb

Pizza, Come Back

Holy Gravity, Batman!

"Nothin' To It!"

Masters At Work

The Big Test . . .

Pop Quiz

Passing Reflections . . .

Copy Cats

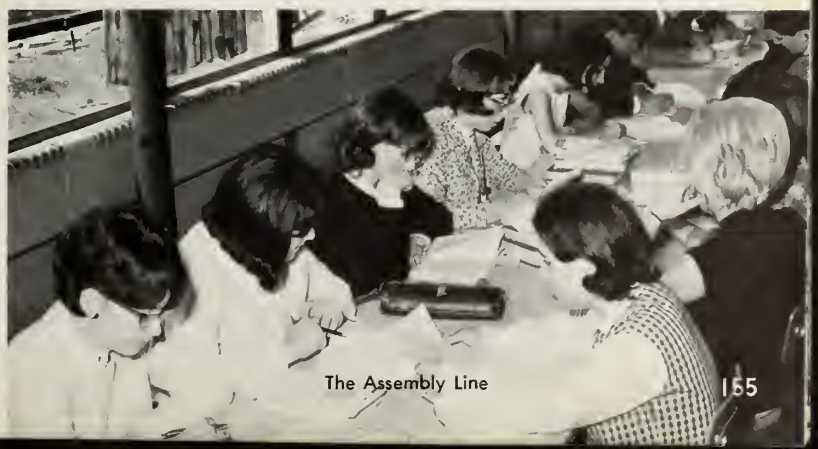

The Assembly Line

See Bill Run!

You're Out!

Puck, Puck, Who's Got The Puck?

Now Ladies . . .

Surrounded!

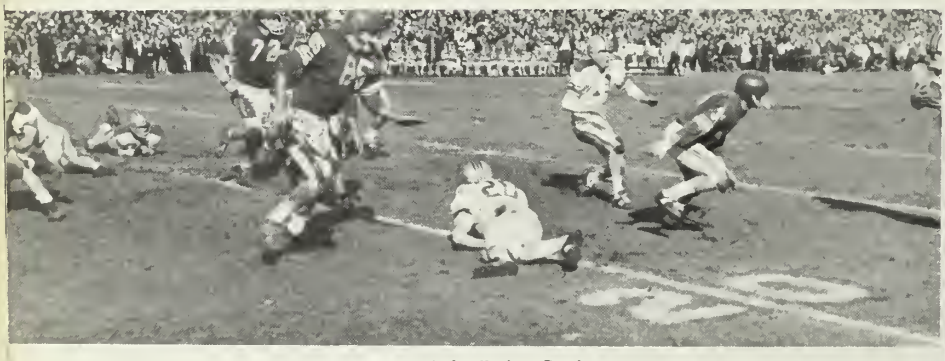

No Tummies Left for Turkey Day!

Three's a Crowd!

On The Bench

"Mr. Touchdown"

Rick Beats 'Em Out

Kill It! It's Alive!

One On One.

It's My Ball, I'm Goin' Home!

Clorox Needed Here!

Is It Dead Yet?

Peekaboo

Oh! I'm Shot.

From the Prism of . . .

Didn't Reach His Goal!

Stick Around for Awhile

Some People Never Go Home.

A Night to Remember

Choir Boys

Scalp 'Em.

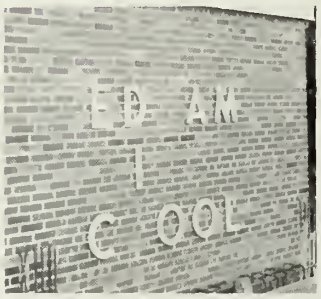

Almost Lost Our Cool!

Grand March

Here's Your Invitation.

Who You Gonna Yell For?

Drumming Up Some Customers.

A Proclamation ...

Chocolate Covered What?!

Symbolic Moment.

Class Dance

We Couldn't Find Any Girls.

Simon Says . . .

We'll Book You on the Next Flight

On February 22 . . .

You Tell 'Em Janey.

What the Devil's Going On?!

A Memorable Year

Really Chris

I've Got You Now!

Steve's Brewing Up A Caption . . .

Reflec
of t
Future